

JAY•LOR®

Cutter • Mixer • Feeder

PARTS BOOK

MODELS 2725/2875/21000 TRUCKMOUNT



"Putting the 'Total' into TMR"

JAY•LOR® Fabricating Inc.

RR # 2 Orton, Ontario, Canada, L0N 1N0 Tel: (519) 787-8058 Fax: (519) 787-7053

FOREWORD

This Dealer Copy of the Parts Book contains common and general information applicable to the JAY•LOR® Models 2725, 2875, and 21000 Truckmount Cutter-Mixer-Feeders. It has been carefully designed to ensure that correct and accurate information is portrayed in every area of a typical unit, enabling efficient and effective service to the end user of JAY•LOR® equipment.

The format of this book consists of a fundamental breakdown of components and assemblies according to the area in which they are located or function on the machine. Each area or section contains illustrative information regarding a part or an assembly, along with information such as part numbers and quantities included. At the end of this book a Price List is found containing Dealer and Suggested List prices for the most common service items. For details and pricing information regarding parts and assemblies depicted in the illustrations but not included in the price lists, please contact JAY•LOR®. Our service personnel will be more than willing to assist you in obtaining information as it pertains to JAY•LOR®'s line of equipment. Information and pricing for non-stock and/or custom items will be quoted on request.

Note:

Parts and assemblies in this book may not be exactly as shown. JAY•LOR® reserves the right to make any changes/revisions/amendments at any time as deemed necessary to ensure that correct information is provided.

Price Lists are prepared for the most common parts and assemblies only, and are subject to change at any time, without notice. JAY•LOR® will do its utmost to provide the latest information regarding our products. To ensure that the most recent information is available, please contact JAY•LOR®. **All prices in effect as of the date specified on the current 'Price List'.**

Contact us at:

JAY•LOR®

**R.R.#2
Orton, ON
Canada
L0N 1N0**

Phone: (519) 787-8058
Fax: (519) 787-7053
e-mail: service@jaylor.com
on the web: www.jaylor.com

GENERAL INFORMATION

The JAY•LOR® Truckmount Type Models 2725, 2875, and 21000 are covered in this Parts Book. While these models share many common components and assemblies, there are several notable differences as well. Differences between models have been detailed and noted wherever applicable.

It is important to use extreme caution when performing any type of service to this equipment. General information regarding service procedures and intervals is covered in the Operator's Manual provided with the new product. For more specific product service, please contact JAY•LOR® to obtain Technical Service Bulletins that outline the procedures and requirements for such. Please note that additional copies or replacements for any of this documentation can be ordered through JAY•LOR®.

It is also important to ensure that only JAY•LOR® genuine or approved parts be used where applicable. Mismatched or incorrect components can result in machine damage or malfunction, or possibly personal injury.

PART NUMBERING SYSTEM

JAY•LOR® uses a 7-digit Part Numbering System for identification of parts and assemblies used in the equipment we manufacture. Please refer to the machine diagram at the end of this section for details on how numbers are applied according to the area of the machine in which they are found.

ORDERING INFORMATION

Ordering components for JAY•LOR® equipment is simple. We ask that you complete a Parts Order Form, a copy of which is attached with this book. If unclear about any of the parts or assemblies found throughout this book, please contact JAY•LOR®.

It is important to include the machine model and serial numbers when ordering parts whenever possible. The serial number plate is located on the frame of the machine as indicated in the diagram below:

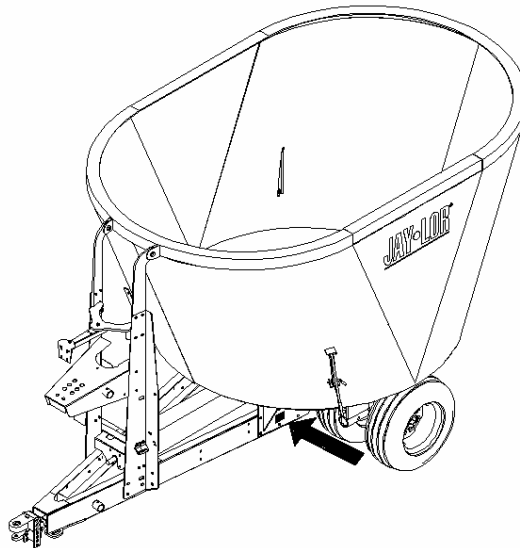

In order to ship your order correctly and promptly be sure to state clearly the part numbers and descriptions. Shipping instructions, including any special routing should be given. If you make reference to a previous shipment, please refer to the invoice number and date.

JAY•LOR® will only process Parts Orders that have been received via facsimile or e-mail!

INVOICING TERMS AND CONDITIONS

Pricing:

For parts or assemblies sold and not associated with the sale of a JAY•LOR® mixer, prices as per Price List will be used (Dealer or Suggested List).

For parts or assemblies sold as extra parts or options (i.e. not listed in the JAY•LOR® Sales Book), prices as per Price List will be used (Dealer or Suggested List).

Terms:

Net 30 Days, FOB JAY•LOR® applies to accounts in good standing. Overdue accounts will be charged 2% per month. All goods remain property of JAY•LOR® until paid in full.

WARRANTY

On Goods Ordered:

Our guarantee of products made or sold by us is limited to an agreement to repair or replacement without charge any item found defective in workmanship or material upon receipt. No claims will be allowed for labour or consequent damages.

Any part, assembly, component, etc. that has been installed and/or replaced according to specifications established by JAY•LOR® will be warranted under the JAY•LOR® Limited Warranty (Machine). Please refer to the procedures set out with this documentation for details on warranty coverage.

JAY•LOR® Limited Warranty (Machine):

If parts and/or assemblies are ordered under the terms of JAY•LOR®'s Limited Warranty (as applied to the machine with date of purchase), please follow the procedures set out with this documentation to process a claim.

- Do not assume that the Warranty Request Form can be used to order parts -

EXCHANGED/RETURNED GOODS

Do not return any goods without first obtaining our permission. Whenever possible, JAY•LOR® will accommodate customers by accepting returns provided that products have not been used or damaged. Please contact JAY•LOR® to obtain a Return Goods Acquisition Number (RGA #).

Please note that any extra shipping, brokerage, and handling charges incurred are the responsibility of the customer.

Returned Goods - Unused:

The price paid for goods upon return to JAY•LOR® will be credited the price paid less 20%.

Returned Goods – Used:

The return of used goods is normally not accepted by JAY•LOR®. Individual cases may be approved upon decision by the JAY•LOR® Warranty Administrator.

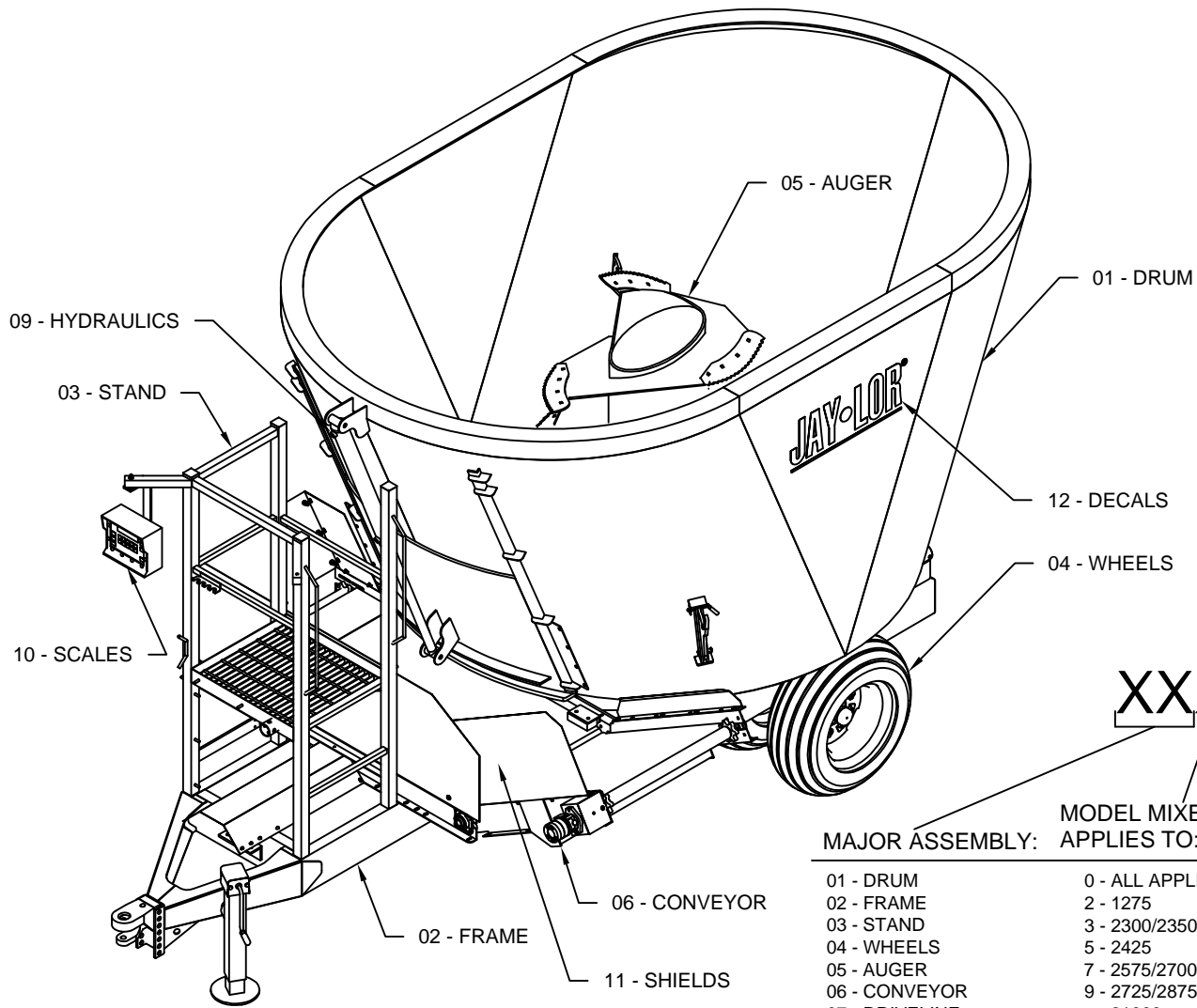

XXX - XX - XX

MAJOR ASSEMBLY:	MODEL MIXER PART APPLIES TO:	SUBASSEMBLY:	PART #:
01 - DRUM	0 - ALL APPLICABLE	00 - NO SUBASSEMBLY	00 - INCLUDES ALL PARTS
02 - FRAME	2 - 1275	XX - SUBASSEMBLY #	IN SUBASSEMBLY
03 - STAND	3 - 2300/2350		XX - PART #
04 - WHEELS	5 - 2425		
05 - AUGER	7 - 2575/2700		
06 - CONVEYOR	9 - 2725/2875		
07 - DRIVELINE	21000		
08 - LUBE SYSTEM			
09 - HYDRAULICS			
10 - SCALES			
11 - SHIELDS			
12 - DECALS			
13 - MISCELLANEOUS			
14 - BOLTS AND FASTENERS			
15 - CAPS AND SPECIAL FASTENERS			
16 - MANUALS, BULLETINS, & BROCHURES			

TITLE: PART NUMBERING SYSTEM AND CORRESPONDING LOCATION DIAGRAM FOR TYPICAL UNITS

DRAWN BY: D. RODGERS	DATE: JUN 7/00
MODEL: ALL APPLICABLE	SHEET: 1 of 1
PART/ASSEMBLY NO: 160-00-01	





TABLE OF CONTENTS

SECTION DESCRIPTION	SECTION
<i>Front Door Discharge, Center-Side Door Discharge Drum Assemblies, Restrictor Blades, Rubber Extension, etc.,</i>	01 – DRUM
<i>Frame Assembly, Bumper, etc.,</i>	02 – FRAME
<i>Viewing Platform Assembly, etc.,</i>	03 – STAND
<i>Tires, Rims, Axle Spindles, Hubs, Bearings, etc.,</i>	04 – WHEELS
<i>Auger Assembly, Knives, Angling Blades, etc.,</i>	05 – AUGER
<i>Conveyor Assemblies, Apron Chain, Drive and Idler Shafts, Bearings, Chain Couplers, Hydraulic Motors, Magnet Chutes, etc.,</i>	06 – CONVEYOR
<i>Planetary Gearboxes, Transmissions, Driveshafts, P.T.O. Shafts, Bearings, etc.,</i>	07 – DRIVELINE 21 – DRIVELINE
<i>Oil Reservoirs, Grease Lines, etc.,</i>	08 – LUBE SYSTEM
<i>Cylinders, Motors, Hose Kits, Valves, Fittings, etc.,</i>	09 – HYDRAULICS 17 – HYDRAULICS
<i>Scale Indicators, Weighbars, Power Cords, etc.,</i>	10 – SCALES
<i>Conveyor Shield Assemblies, Driveline Shielding, Special Guards, etc.,</i>	11 – SHIELDS
<i>O.E.M. Decals, Safety Decals, etc.,</i>	12 – DECALS
<i>Highway and Road Use Safety Lighting, Markers, etc.,</i>	18 – ELECTRICAL
<i>Parts Order Forms, Warranty Request Forms, etc.,</i>	SERVICE DEPARTMENT DOCUMENTS/FORMS

JAY•LOR[®]

Cutter • Mixer • Feeder

01 - DRUM

"Putting the 'Total' into TMR"

JAY-LOR[®] Fabricating Inc.
RR # 2 Orton, Ontario, Canada, L0N 1N0 Tel: (519) 787-9353 Fax: (519) 787-7053

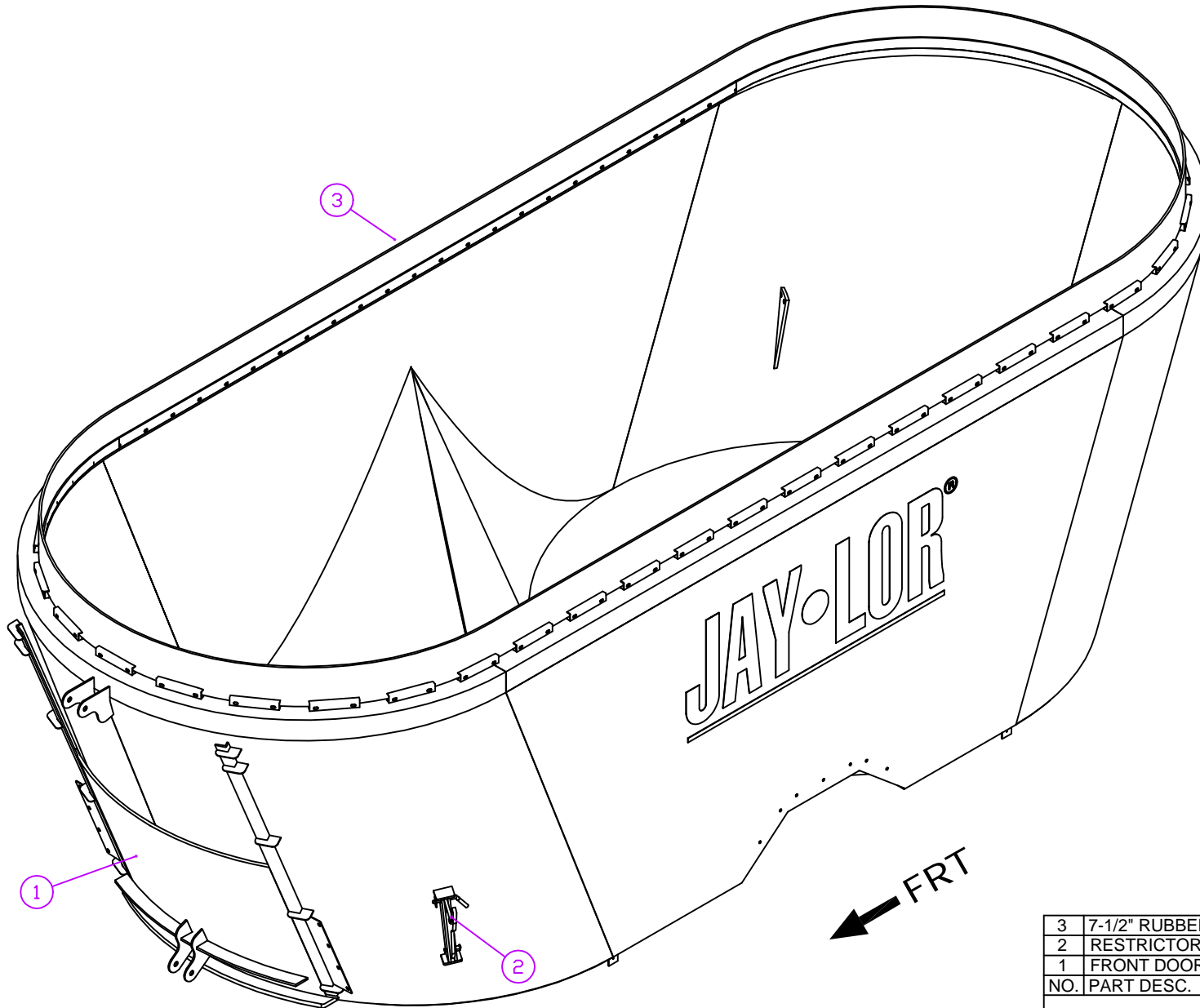

3	7-1/2" RUBBER EXTENSION ASSEMBLY	1	019-09-04
2	RESTRICTOR BLADE ASSEMBLY	2	019-11-01
1	FRONT DOOR ASSEMBLY	1	019-10-04
NO.	PART DESC.	QTY	PART NO.

PARTS LIST

DRAWN BY: D. RODGERS		DATE: DEC 1/00	
MODEL: 2725		SHEET: 1 of 1	
PART/ASSEMBLY NO:		019-06-04	



TITLE: MODEL 2725 FRONT DISCHARGE DRUM ASSEMBLY COMPONENTS

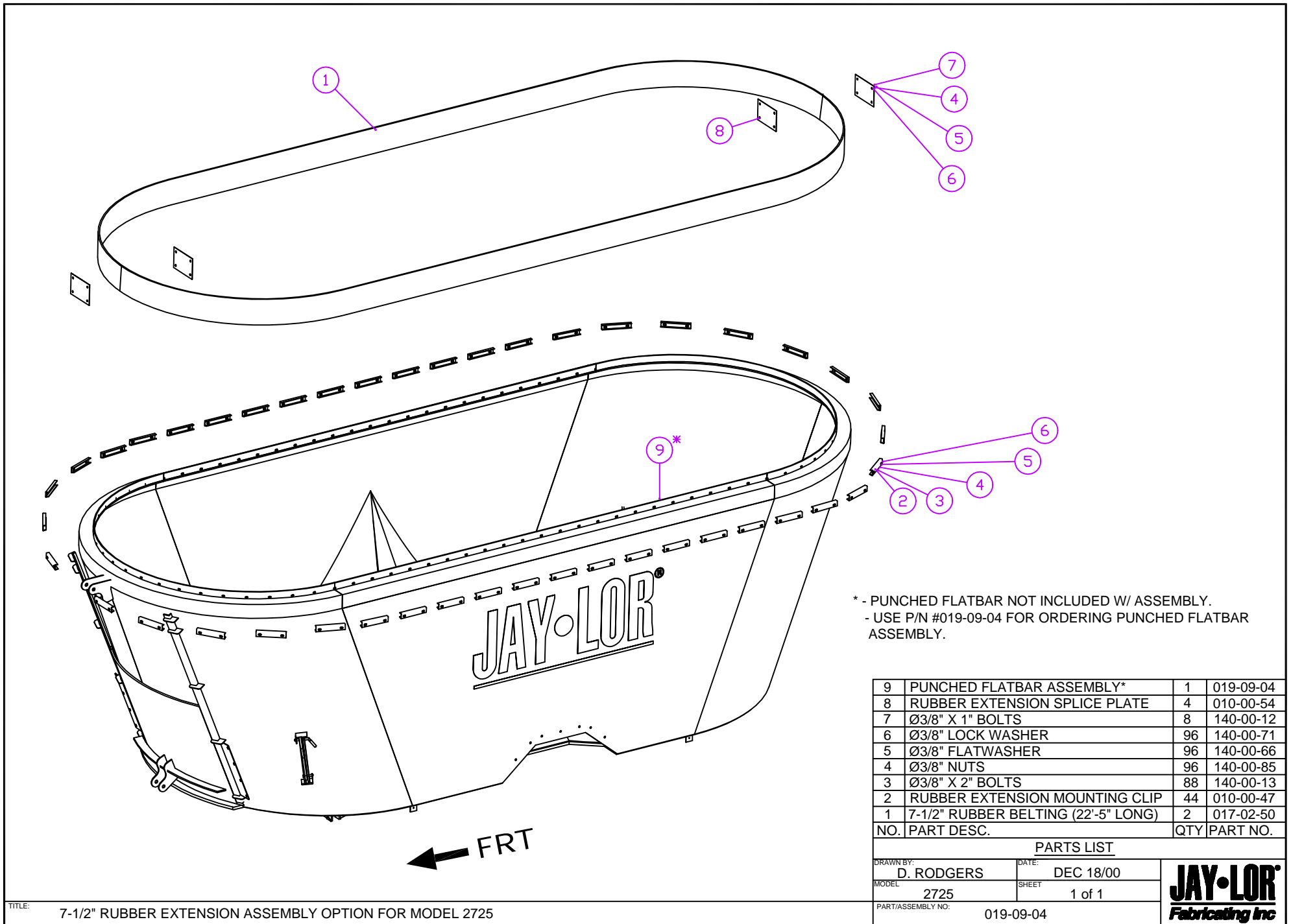

* - PUNCHED FLATBAR NOT INCLUDED W/ ASSEMBLY.
 - USE P/N #019-09-04 FOR ORDERING PUNCHED FLATBAR ASSEMBLY.

9	PUNCHED FLATBAR ASSEMBLY*	1	019-09-04
8	RUBBER EXTENSION SPLICE PLATE	4	010-00-54
7	Ø3/8" X 1" BOLTS	8	140-00-12
6	Ø3/8" LOCK WASHER	96	140-00-71
5	Ø3/8" FLATWASHER	96	140-00-66
4	Ø3/8" NUTS	96	140-00-85
3	Ø3/8" X 2" BOLTS	88	140-00-13
2	RUBBER EXTENSION MOUNTING CLIP	44	010-00-47
1	7-1/2" RUBBER BELTING (22'-5" LONG)	2	017-02-50
NO.	PART DESC.	QTY	PART NO.

PARTS LIST

DRAWN BY: D. RODGERS	DATE: DEC 18/00
MODEL: 2725	SHEET: 1 of 1
PART/ASSEMBLY NO: 019-09-04	



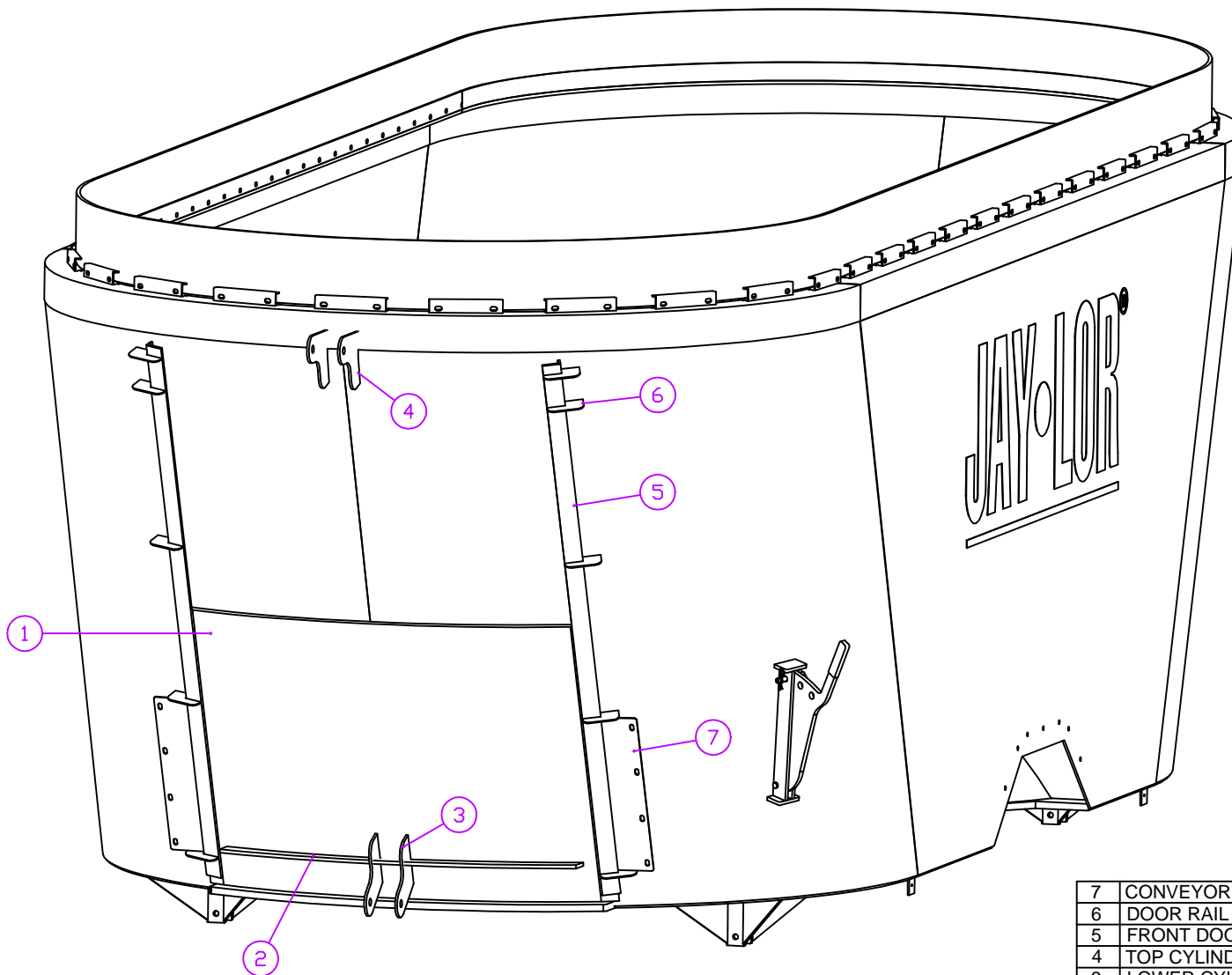

7	CONVEYOR SHIELD MOUNT	2	010-00-16
6	DOOR RAIL SUPPORT CLIPS	10	010-00-62
5	FRONT DOOR RAILS (ONE-PIECE)	2	010-07-02
4	TOP CYLINDER BRACKET	2	010-00-22
3	LOWER CYLINDER BRACKET	2	010-00-23
2	ROLLED FLATBAR REINFORCEMENT	1	010-00-06
1	FRONT DOOR (ONE-PIECE)	1	013-00-04
NO.	PART DESC.	QTY	PART NO.

PARTS LIST

DRAWN BY: D. RODGERS	DATE: DEC 18/00
MODEL: 2725	SHEET: 1 of 1
PART/ASSEMBLY NO: 019-10-04	

JAY-LOR
Fabricating Inc

TITLE: MODEL 2725 FRONT DISCHARGE DOOR ASSEMBLY

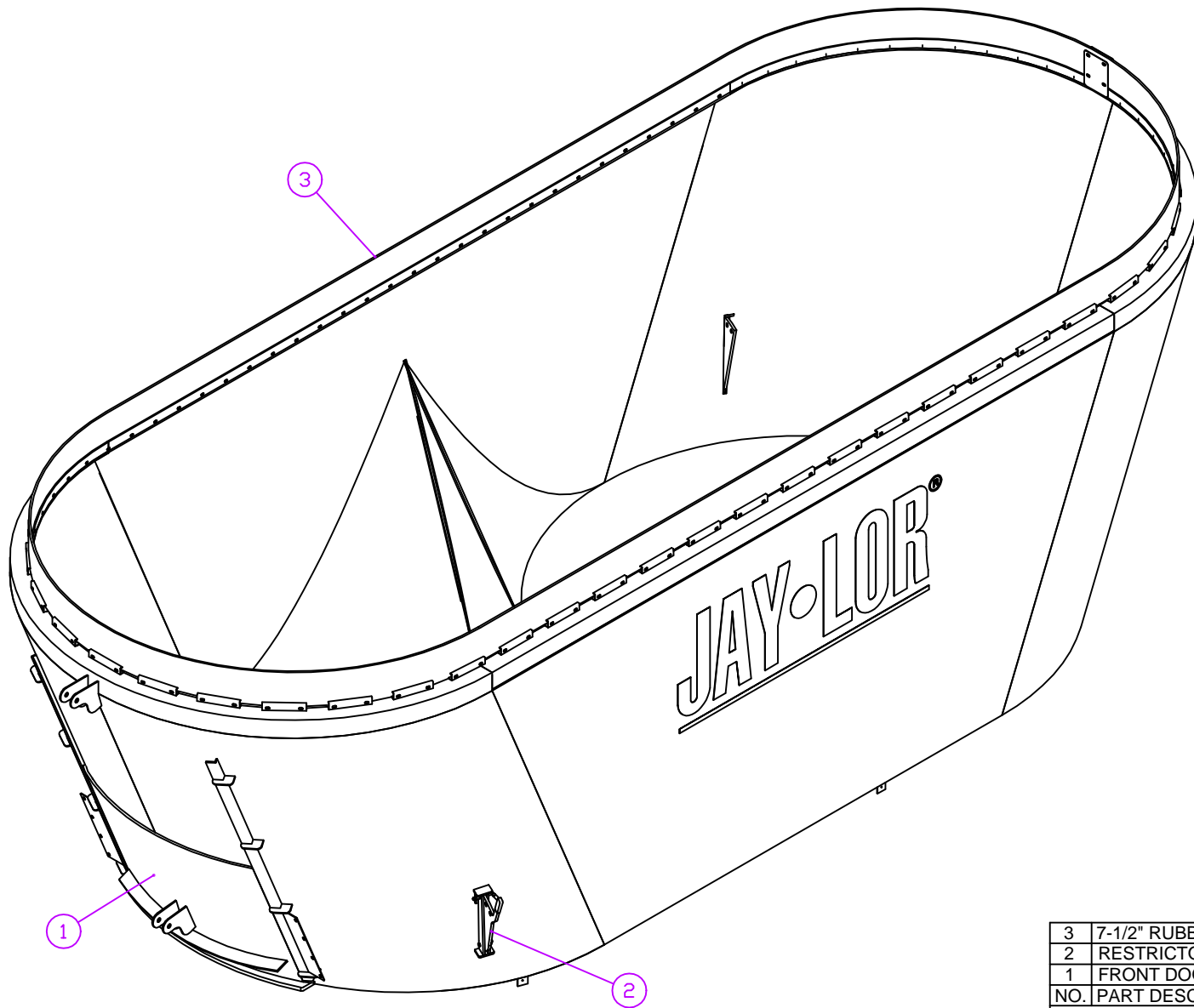

3	7-1/2" RUBBER EXTENSION ASSEMBLY	1	019-09-10
2	RESTRICTOR BLADE ASSEMBLY	2	019-11-01
1	FRONT DOOR ASSEMBLY	1	019-10-01
NO.	PART DESC.	QTY	PART NO.

PARTS LIST

DRAWN BY: D. RODGERS		DATE: OCT 12/00	
MODEL: 21000		SHEET: 1 of 1	
PART/ASSEMBLY NO:		019-06-01	



TITLE: MODEL 21000 FRONT DISCHARGE DRUM ASSEMBLY COMPONENTS

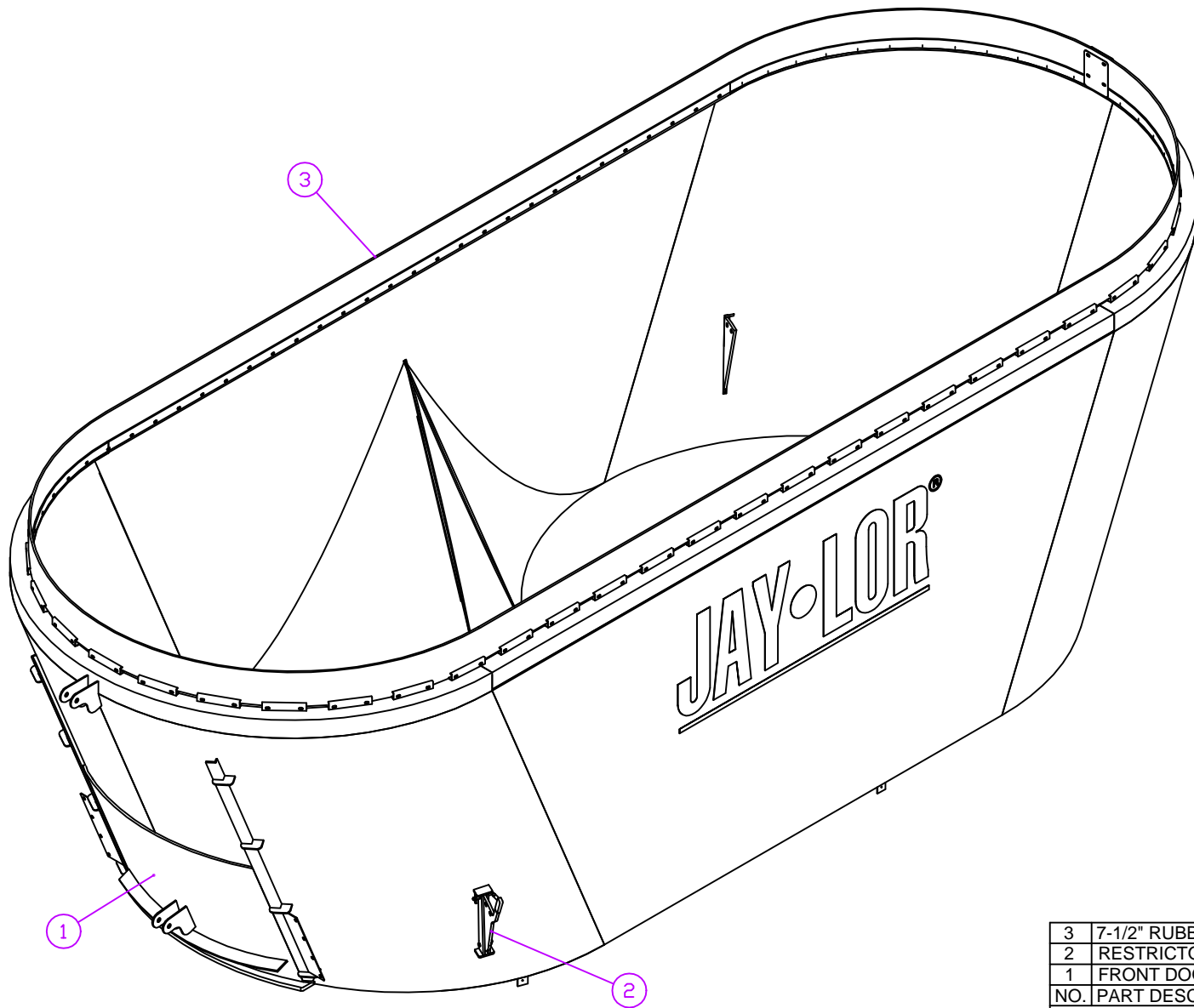

3	7-1/2" RUBBER EXTENSION ASSEMBLY	1	019-09-03
2	RESTRICTOR BLADE ASSEMBLY	2	019-11-01
1	FRONT DOOR ASSEMBLY	1	019-10-03
NO.	PART DESC.	QTY	PART NO.

PARTS LIST

DRAWN BY: D. RODGERS		DATE: DEC 18/00	
MODEL: 2875		SHEET: 1 of 1	
PART/ASSEMBLY NO:		019-06-03	



TITLE: MODEL 2875 FRONT DISCHARGE DRUM ASSEMBLY COMPONENTS

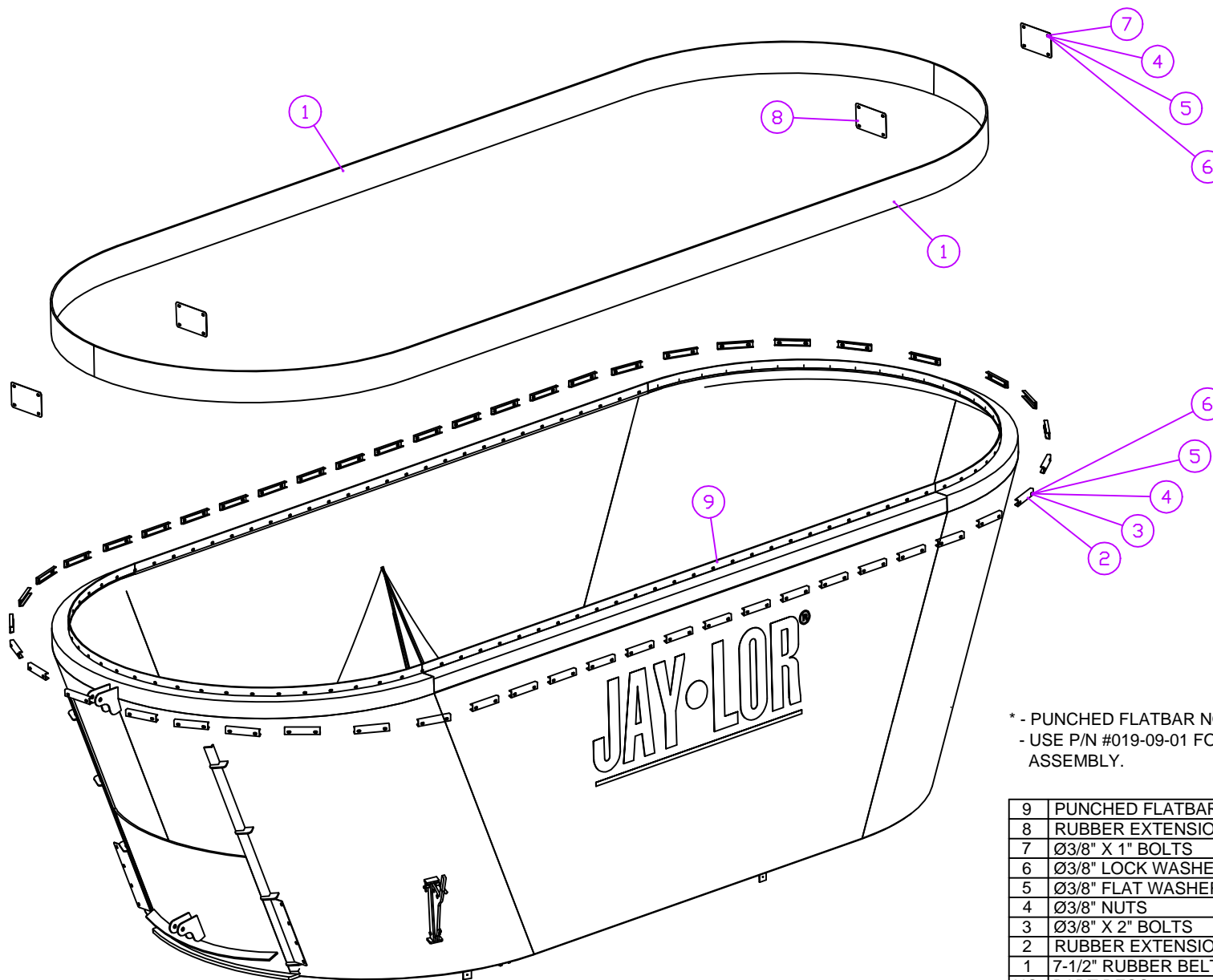

* - PUNCHED FLATBAR NOT INCLUDED W/ ASSEMBLY.
 - USE P/N #019-09-01 FOR ORDERING PUNCHED FLATBAR ASSEMBLY.

9	PUNCHED FLATBAR ASSEMBLY*	1	019-09-01
8	RUBBER EXTENSION SPLICE PLATE	4	010-00-54
7	Ø3/8" X 1" BOLTS	8	140-00-12
6	Ø3/8" LOCK WASHER	108	140-00-71
5	Ø3/8" FLAT WASHER	108	140-00-66
4	Ø3/8" NUTS	108	140-00-85
3	Ø3/8" X 2" BOLTS	100	140-00-13
2	RUBBER EXTENSION MOUNTING CLIP	50	010-00-47
1	7-1/2" RUBBER BELTING (24.5' LENGTH)	2	017-02-50
NO.	PART DESC.	QTY	PART NO.

PARTS LIST

DRAWN BY: D. RODGERS	DATE: DEC 18/00
MODEL: 2875	SHEET: 1 of 1
PART/ASSEMBLY NO: 019-09-03	

JAY-LOR
Fabricating Inc

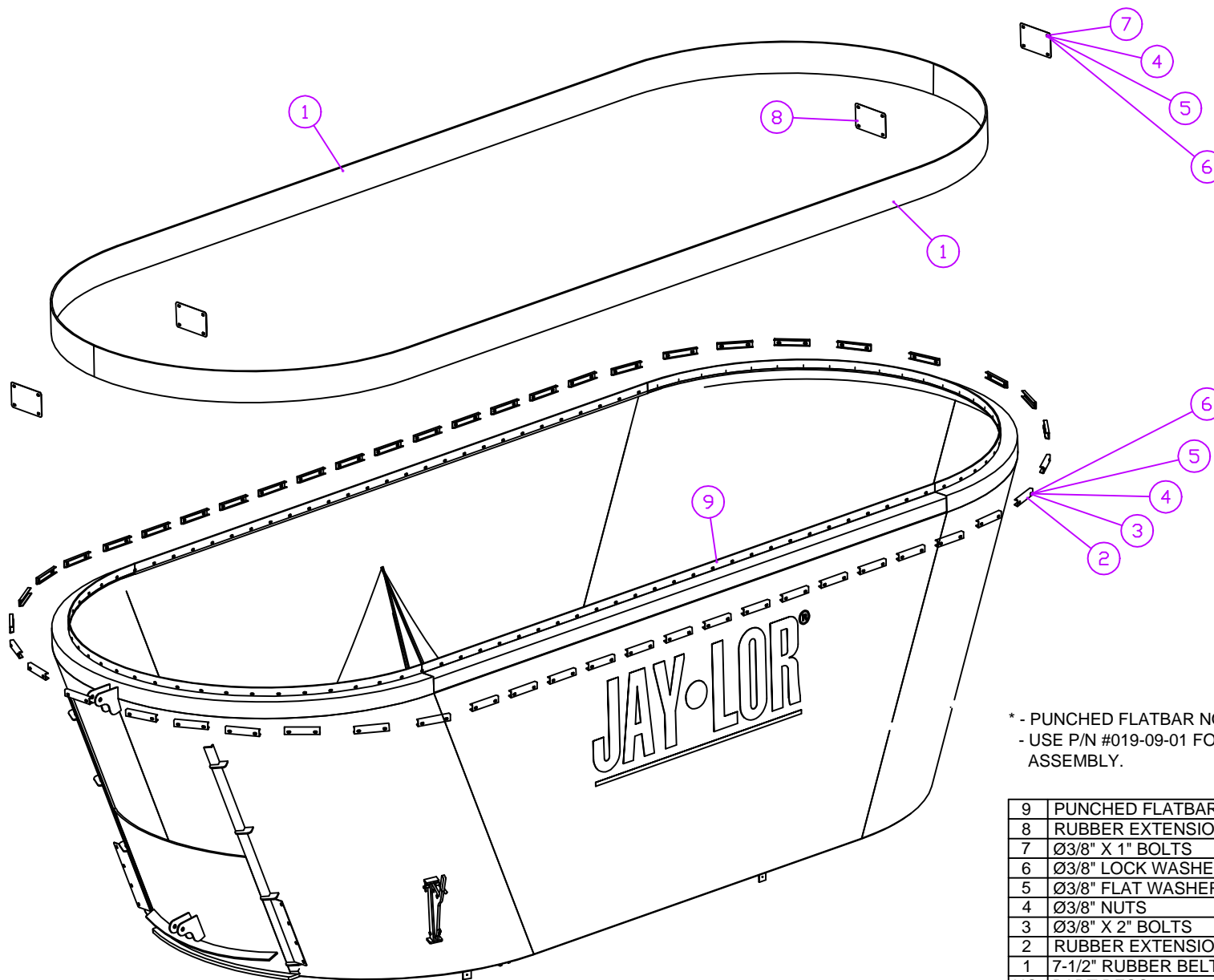

* - PUNCHED FLATBAR NOT INCLUDED W/ ASSEMBLY.
 - USE P/N #019-09-01 FOR ORDERING PUNCHED FLATBAR ASSEMBLY.

9	PUNCHED FLATBAR ASSEMBLY*	1	019-09-01
8	RUBBER EXTENSION SPLICE PLATE	4	010-00-54
7	Ø3/8" X 1" BOLTS	8	140-00-12
6	Ø3/8" LOCK WASHER	110	140-00-71
5	Ø3/8" FLAT WASHER	110	140-00-66
4	Ø3/8" NUTS	110	140-00-85
3	Ø3/8" X 2" BOLTS	102	140-00-13
2	RUBBER EXTENSION MOUNTING CLIP	51	010-00-47
1	7-1/2" RUBBER BELTING (25.5' LENGTH)	2	017-02-50
NO.	PART DESC.	QTY	PART NO.

PARTS LIST

DRAWN BY: D. RODGERS	DATE: OCT 12/00
MODEL: 21000	SHEET: 1 of 1
PART/ASSEMBLY NO: 019-09-10	

JAY-LOR
Fabricating Inc

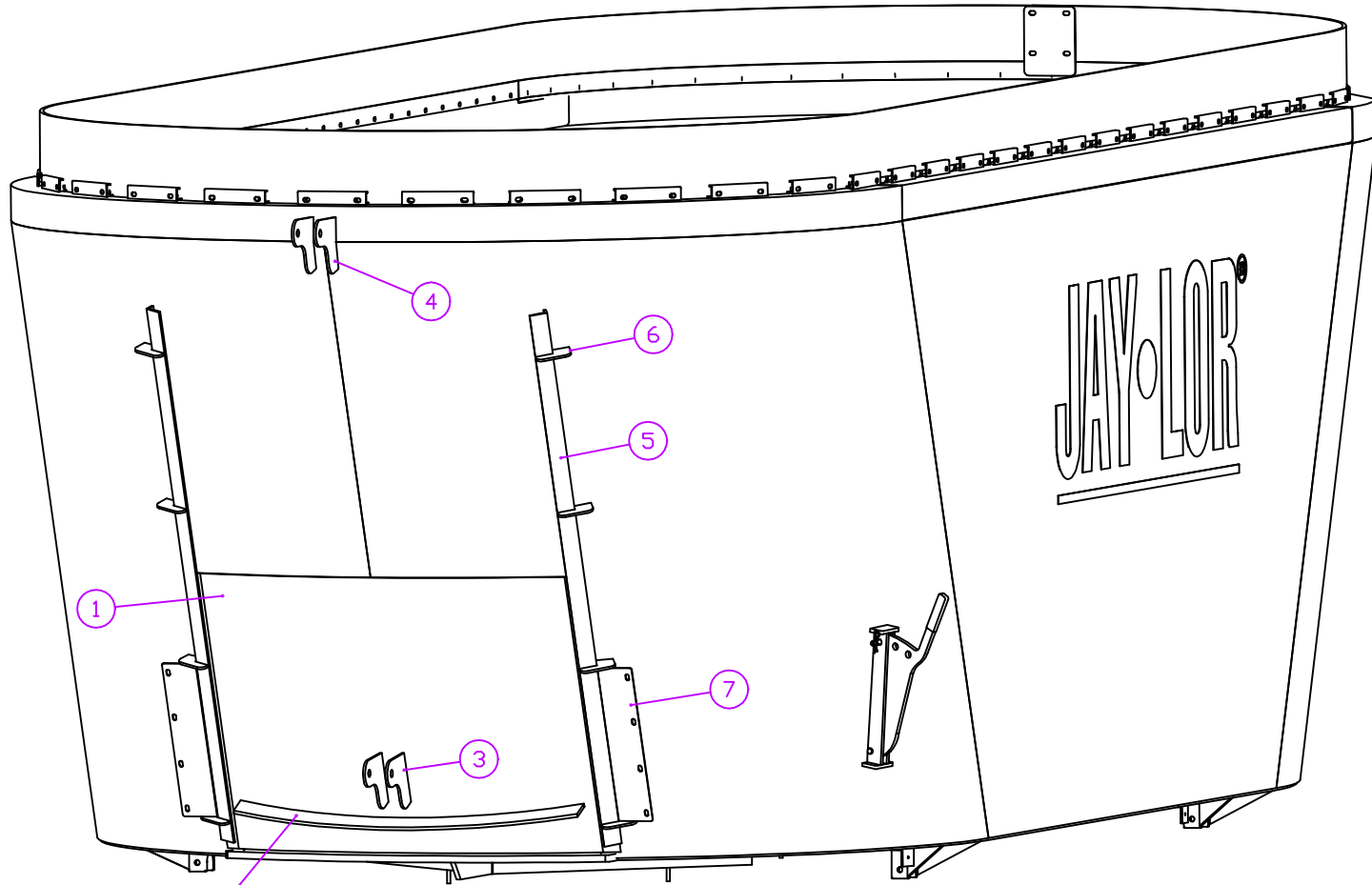

7	CONVEYOR SHIELD MOUNT	2	010-00-16
6	DOOR RAIL SUPPORT CLIPS	10	010-00-62
5	FRONT DOOR RAILS (ONE-PIECE)	2	010-07-02
4	TOP CYLINDER BRACKET	2	010-00-22
3	LOWER CYLINDER BRACKET	2	010-00-23
2	ROLLED FLATBAR REINFORCEMENT	1	010-00-06
1	FRONT DOOR (ONE-PIECE)	1	010-07-10
NO.	PART DESC.	QTY	PART NO.

PARTS LIST

DRAWN BY:	D. RODGERS	DATE:	OCT 13/00
MODEL:	21000	SHEET:	1 of 1
PART/ASSEMBLY NO.:	019-10-01		

JAY-LOR
Fabricating Inc

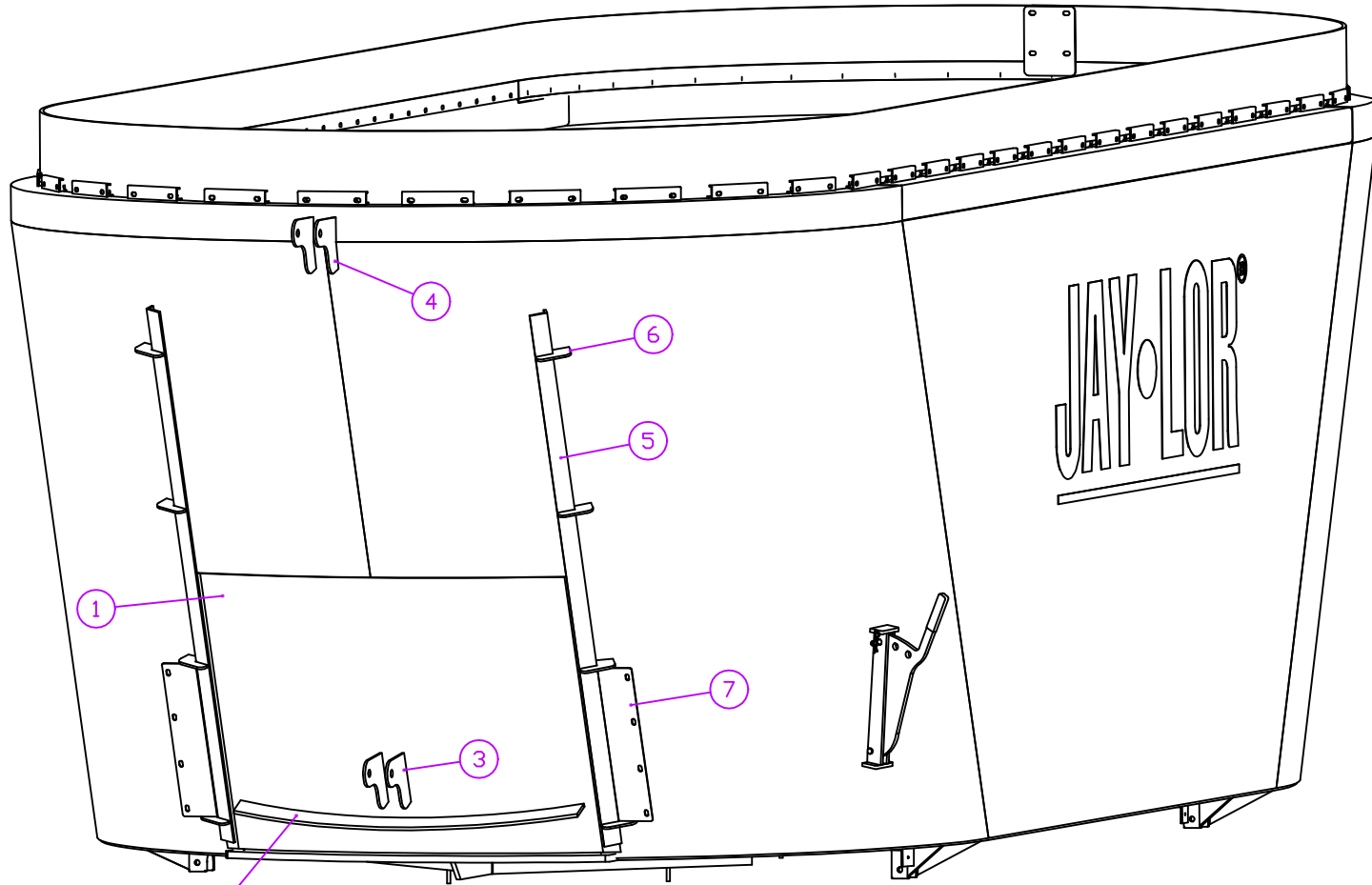

7	CONVEYOR SHIELD MOUNT	2	010-00-16
6	DOOR RAIL SUPPORT CLIPS	10	010-00-62
5	FRONT DOOR RAILS (ONE-PIECE)	2	010-07-02
4	TOP CYLINDER BRACKET	2	010-00-22
3	LOWER CYLINDER BRACKET	2	010-00-23
2	ROLLED FLATBAR REINFORCEMENT	1	010-00-06
1	FRONT DOOR (ONE-PIECE)	1	015-00-04
NO.	PART DESC.	QTY	PART NO.

PARTS LIST

DRAWN BY: D. RODGERS		DATE: DEC 18/00	
MODEL: 2875		SHEET: 1 of 1	
PART/ASSEMBLY NO.:		019-10-03	

JAY-LOR
Fabricating Inc

TITLE: MODEL 2875 FRONT DISCHARGE DOOR ASSEMBLY

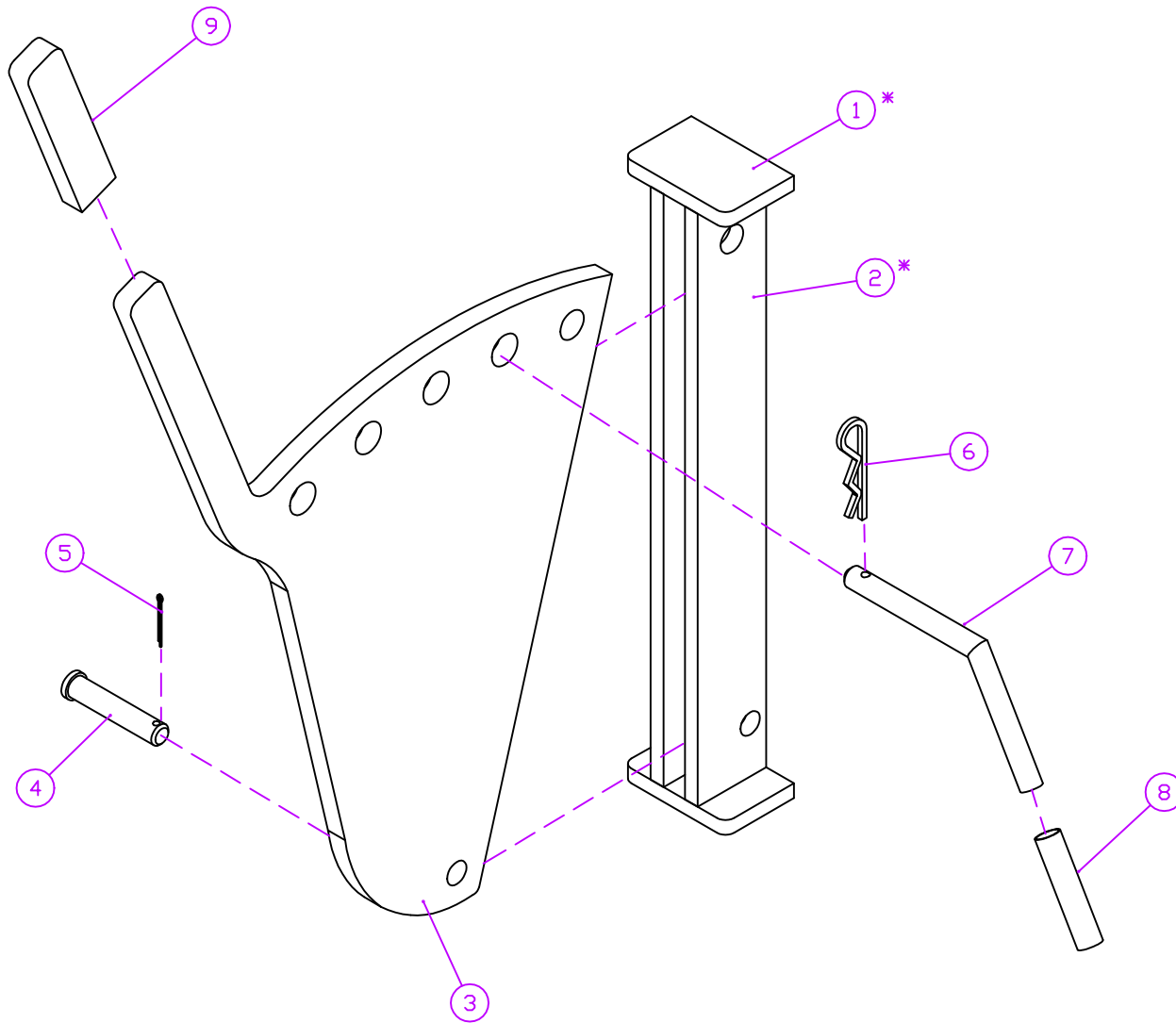

* - NOT INCLUDED W/ ASSEMBLY

9	RESTRICTOR BLADE GRIP	1	150-00-03
8	ADJUSTMENT PIN CAP	1	150-00-02
7	ADJUSTMENT PIN	1	010-01-08
6	HAIRPIN	1	010-01-07
5	COTTER PIN	1	010-01-06
4	BOTTOM PIVOT PIN	1	010-01-04
3	RESTRICTOR BLADE	1	010-01-02
2	SIDE BRACKETS*	2	010-02-02
1	END PLATES*	2	010-02-01
NO.	PART DESC.	QTY	PART NO.

PARTS LIST

DRAWN BY: D. RODGERS DATE: MAY 1/00

MODEL: 2875/21000 SHEET: 1 of 1

PART/ASSEMBLY NO: 019-11-01

JAY•LOR
Fabricating Inc

TITLE: STANDARD RESTRICTOR BLADE ASSEMBLY

JAY•LOR[®]

Cutter • Mixer • Feeder

02 - FRAME

"Putting the 'Total' into TMR"

JAY-LOR[®] Fabricating Inc.
RR # 2 Orton, Ontario, Canada, L0N 1N0 Tel: (519) 787-9353 Fax: (519) 787-7053

* - LIGHTING AND ELECTRICAL NOT INCLUDED WITH ASSEMBLY.
 - SEE ASSEMBLY #189-05-01 FOR LIGHTING AND ELECTRICAL PACKAGE.

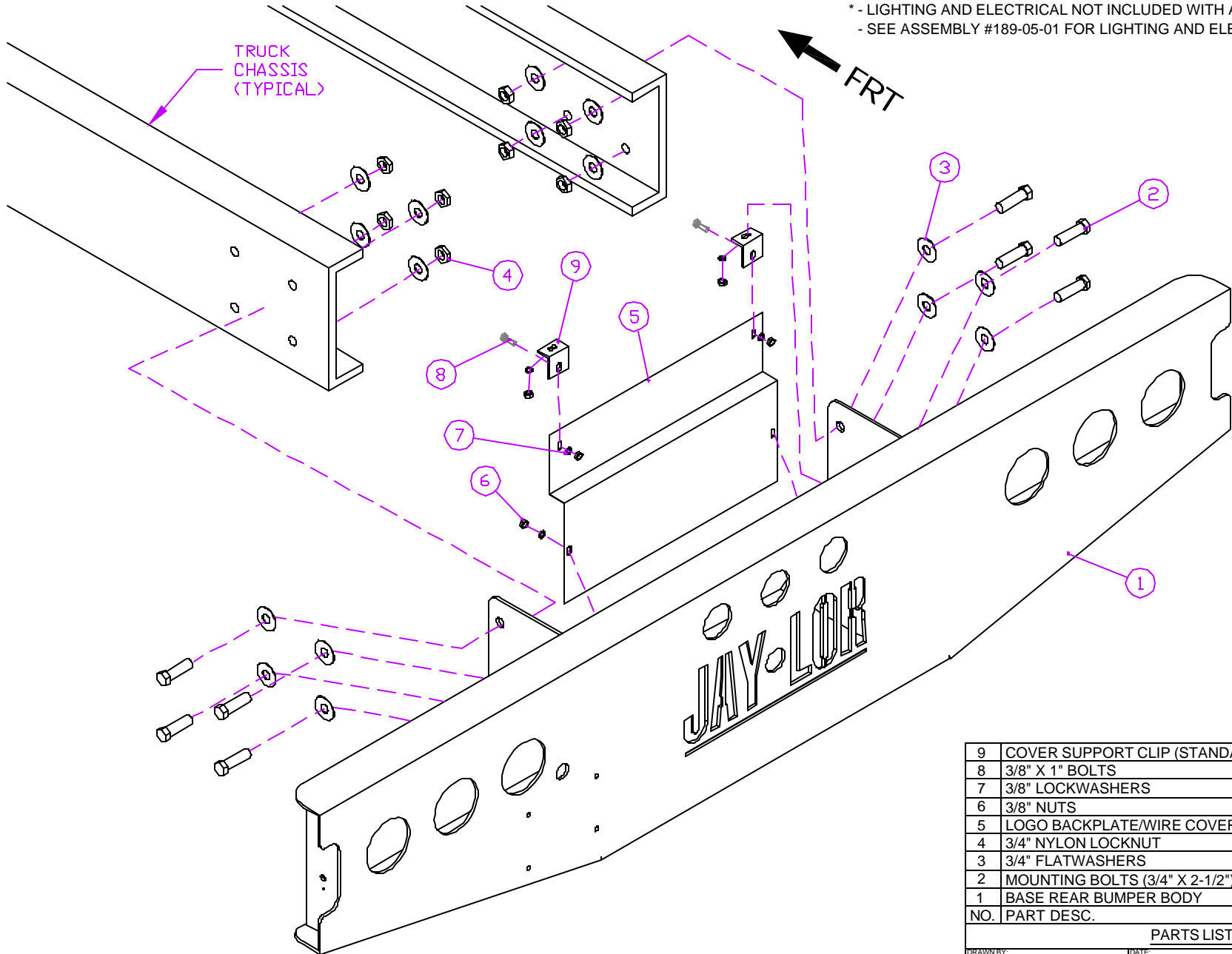

9	COVER SUPPORT CLIP (STANDARD)	2	110-00-21
8	3/8" X 1" BOLTS	2	140-00-12
7	3/8" LOCKWASHERS	6	140-00-71
6	3/8" NUTS	6	140-00-85
5	LOGO BACKPLATE/WIRE COVER	1	029-02-36
4	3/4" NYLON LOCKNUT	8	140-00-84
3	3/4" FLATWASHERS	16	140-00-69
2	MOUNTING BOLTS (3/4" X 2-1/2")	8	140-00-40
1	BASE REAR BUMPER BODY	1	029-02-11
NO.	PART DESC.	QTY	PART NO.

PARTS LIST

DRAWN BY:	D. RODGERS	DATE:	MAY 29/01
MODEL:	ALL APPLICABLE	SHEET:	1 of 1
PART/ASSEMBLY NO.:	029-02-10		



JAY•LOR[®]

Cutter • Mixer • Feeder

03 - STAND

"Putting the 'Total' into TMR"

JAY-LOR[®] Fabricating Inc.
RR # 2 Orton, Ontario, Canada, L0N 1N0 Tel: (519) 787-9353 Fax: (519) 787-7053

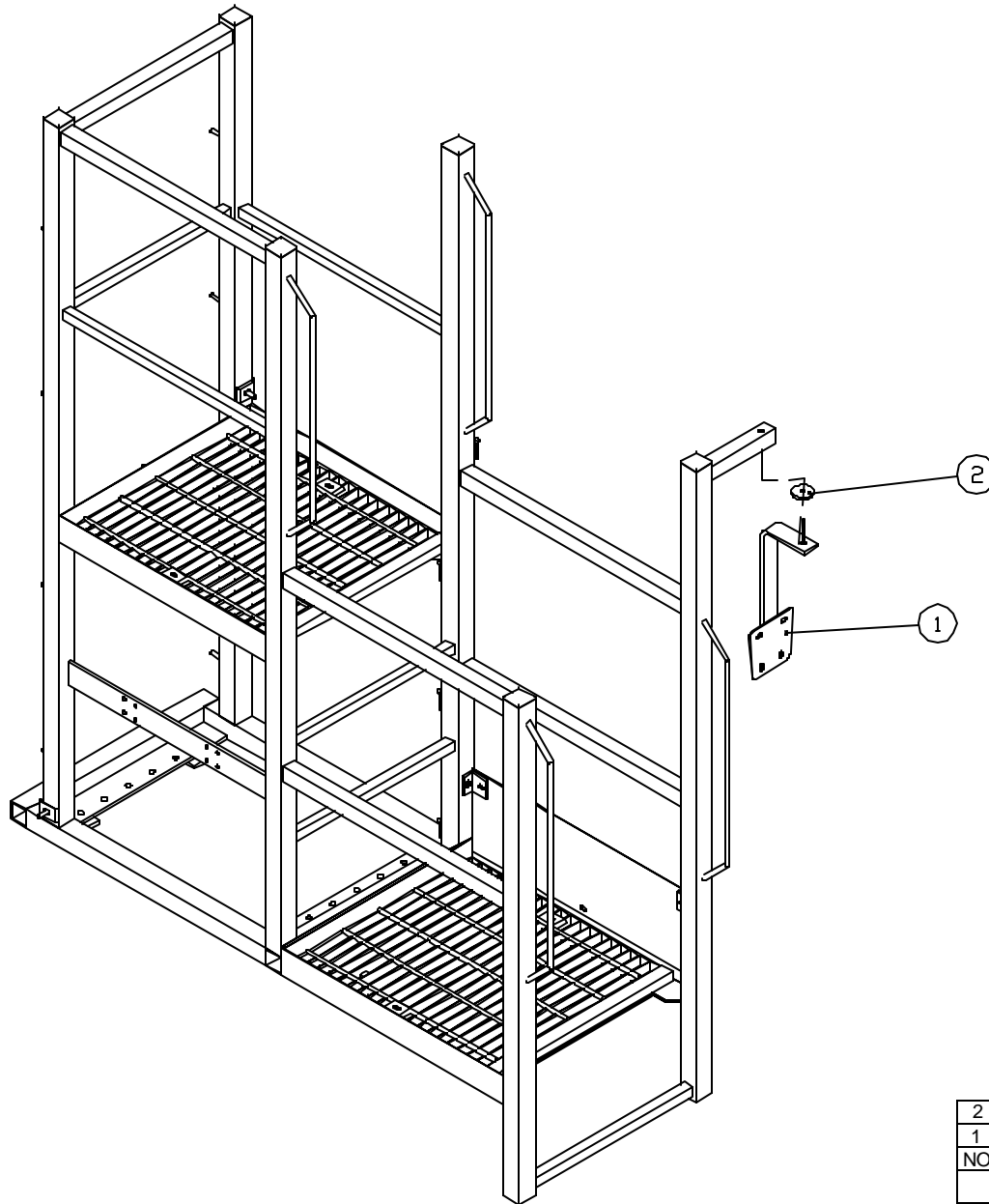

← FRT

2	URETHANE WASHER	1	030-00-25
1	SCALE INDICATOR MOUNT BRACKET	1	030-00-24
NO.	PART DESC.	QTY	PART NO.

PARTS LIST

MODEL: 2725/2875/21000 TRUCKMOUNTS

DATE: JAN 16/2003 SHEET 1 of 1

PART/ASSEMBLY NO: 039-05-06



TITLE: BASE STAND ASSEMBLY FOR 2000 SERIES TRUCKMOUNTS

JAY•LOR[®]

Cutter • Mixer • Feeder

05 - AUGER

"Putting the 'Total' into TMR"

JAY-LOR[®] Fabricating Inc.
RR # 2 Orton, Ontario, Canada, L0N 1N0 Tel: (519) 787-9353 Fax: (519) 787-7053

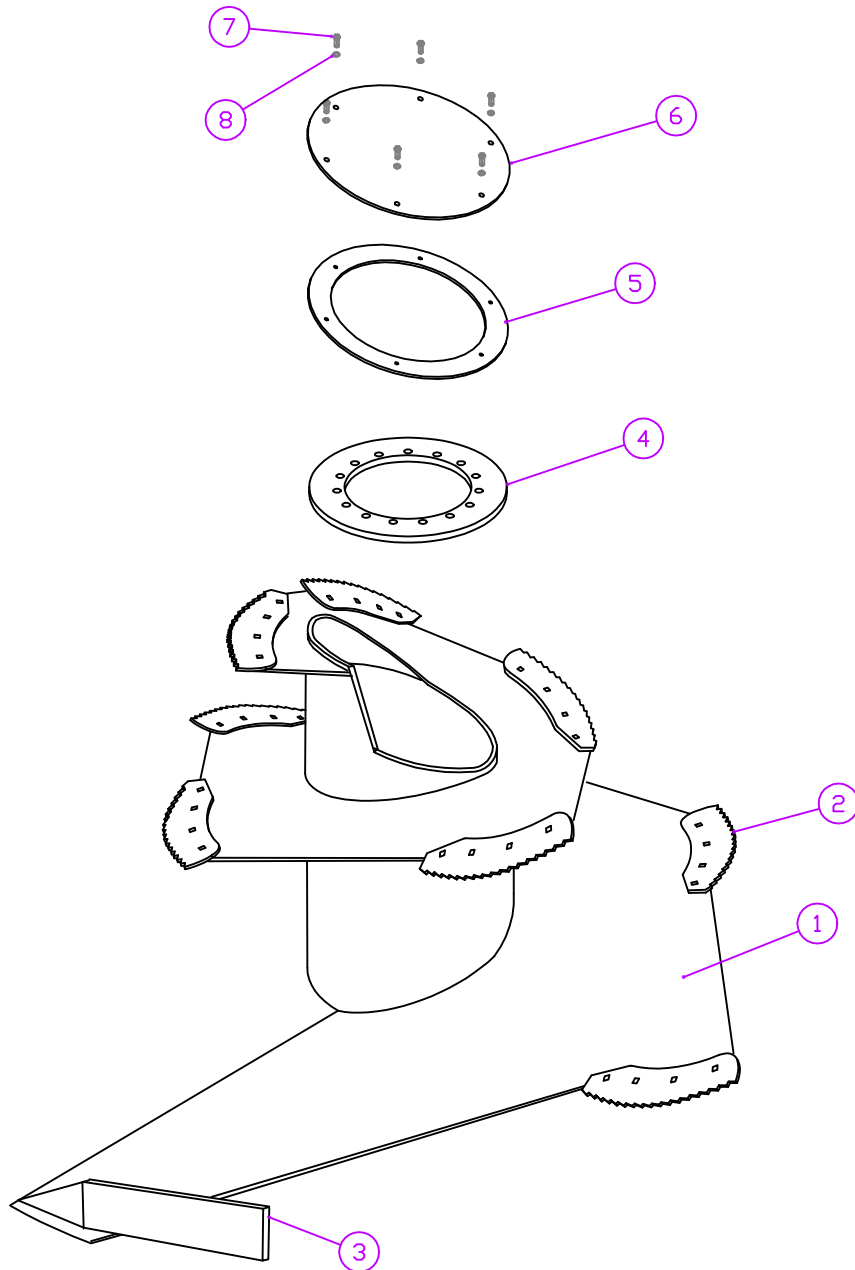

SPECIAL NOTE:

- MODEL 2725 UTILIZES IDENTICAL MIXING AND CUTTING COMPONENTS AS MODELS 2300/2350, BUT IN DUPLICATE QUANTITIES (I.E. TWIN AUGER MACHINE).

8	Ø3/8" LOCKWASHERS	12	140-00-71
7	Ø3/8" X 1" BOLTS	12	140-00-12
6	AUGER CAP	2	057-00-03
5	SUPPORT RING FOR AUGER CAP	2	057-00-04
4	FASTENING RING	2	050-00-21
3	ANGLING BLADE ASSEMBLY	2	059-07-03
2	KNIFE KIT - 8-PIECE W/ HARDWARE	2	059-06-03
1	BASE MODEL 2300/2350 AUGER	2	053-00-01
NO.	PART DESC.	QTY	PART NO.

PARTS LIST

DRAWN BY: D. RODGERS	DATE: DEC 18/00
MODEL: 2725	SHEET: 1 of 1
PART/ASSEMBLY NO: 059-05-03	

JAY-LOR
Fabricating Inc

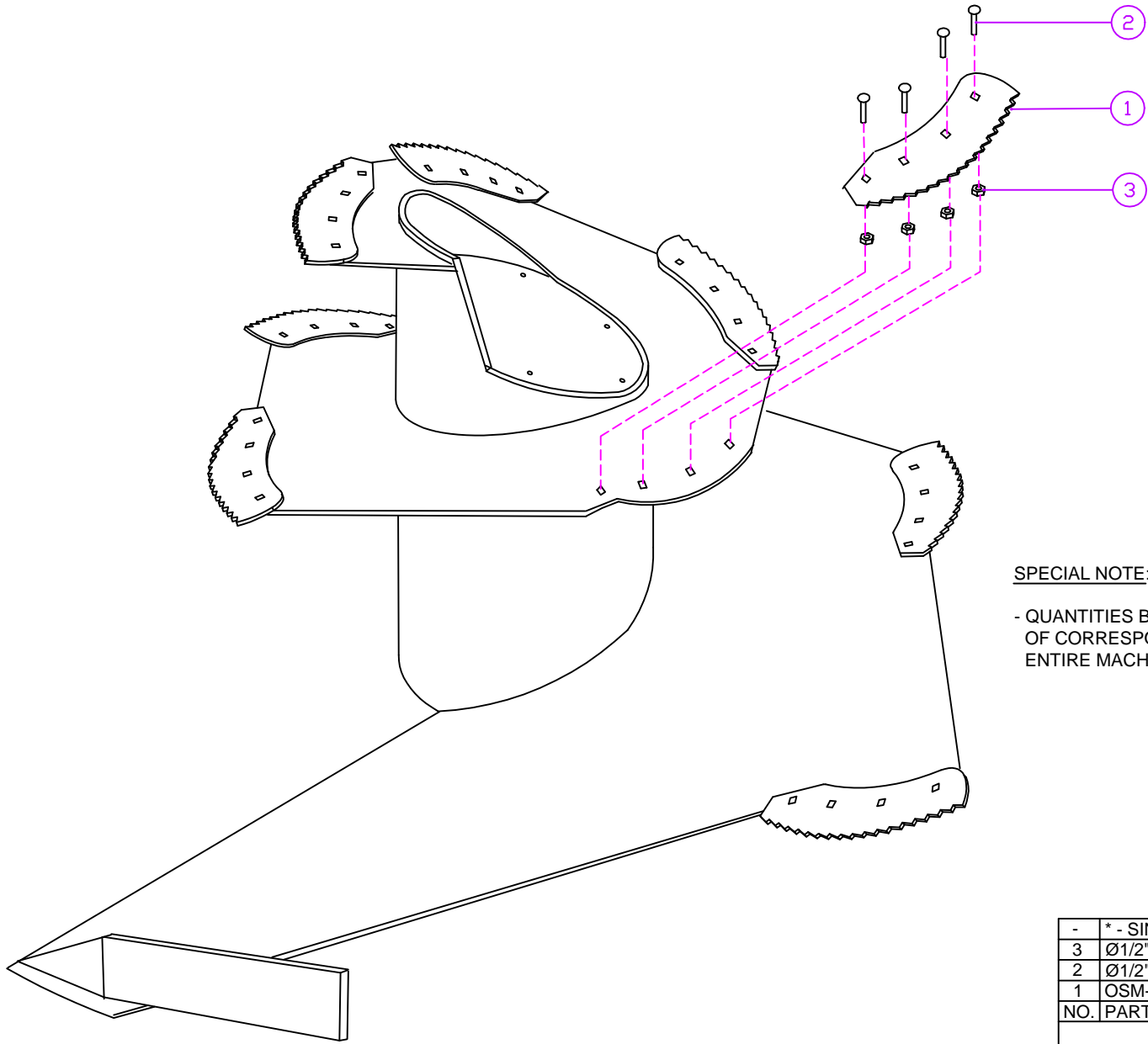

SPECIAL NOTE:

- QUANTITIES BASED PER AUGER, DUPLICATE QUANTITIES OF CORRESPONDING ASSEMBLIES REQUIRED TO OUTFIT ENTIRE MACHINE (I.E. TWIN AUGER MACHINE).

-	* - SINGLE KNIFE ASSEMBLY USE P/N	-	050-06-02
3	Ø1/2" NUTS	32	050-00-12
2	Ø1/2" X 1-1/2" CARRIAGE BOLTS	32	050-00-11
1	OSM-22X JAY-LOR CUTTER BLADE 1/4"	8	050-00-13
NO.	PART DESC.	QTY	PART NO.

PARTS LIST

DRAWN BY: D. RODGERS		DATE: DEC 18/00	
MODEL: 2725		SHEET: 1 of 1	
PART/ASSEMBLY NO:		059-06-03	



SPECIAL NOTE:

- QUANTITIES BASED PER AUGER, DUPLICATE QUANTITIES OF CORRESPONDING ASSEMBLIES REQUIRED TO OUTFIT ENTIRE MACHINE (I.E. TWIN AUGER MACHINE)

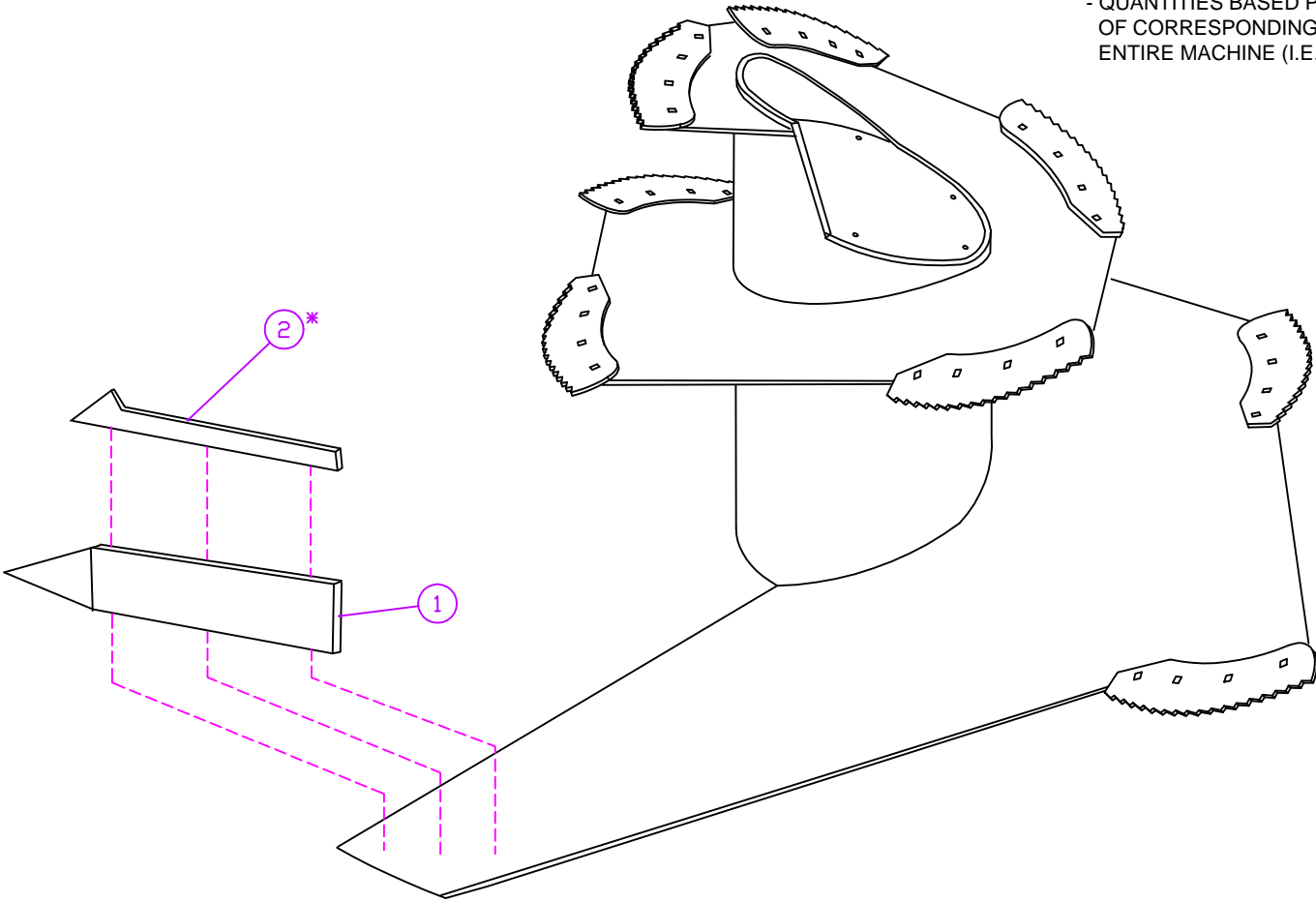

* - SPECIAL USE ONLY

2	ANGLING BLADE EXTENSION*	1	050-00-22
1	ANGLING BLADE	1	050-00-07
NO.	PART DESC.	QTY	PART NO.

PARTS LIST

DRAWN BY: D. RODGERS		DATE: DEC 18/00	
MODEL: 2725		SHEET: 1 of 1	
PART/ASSEMBLY NO:		059-07-03	



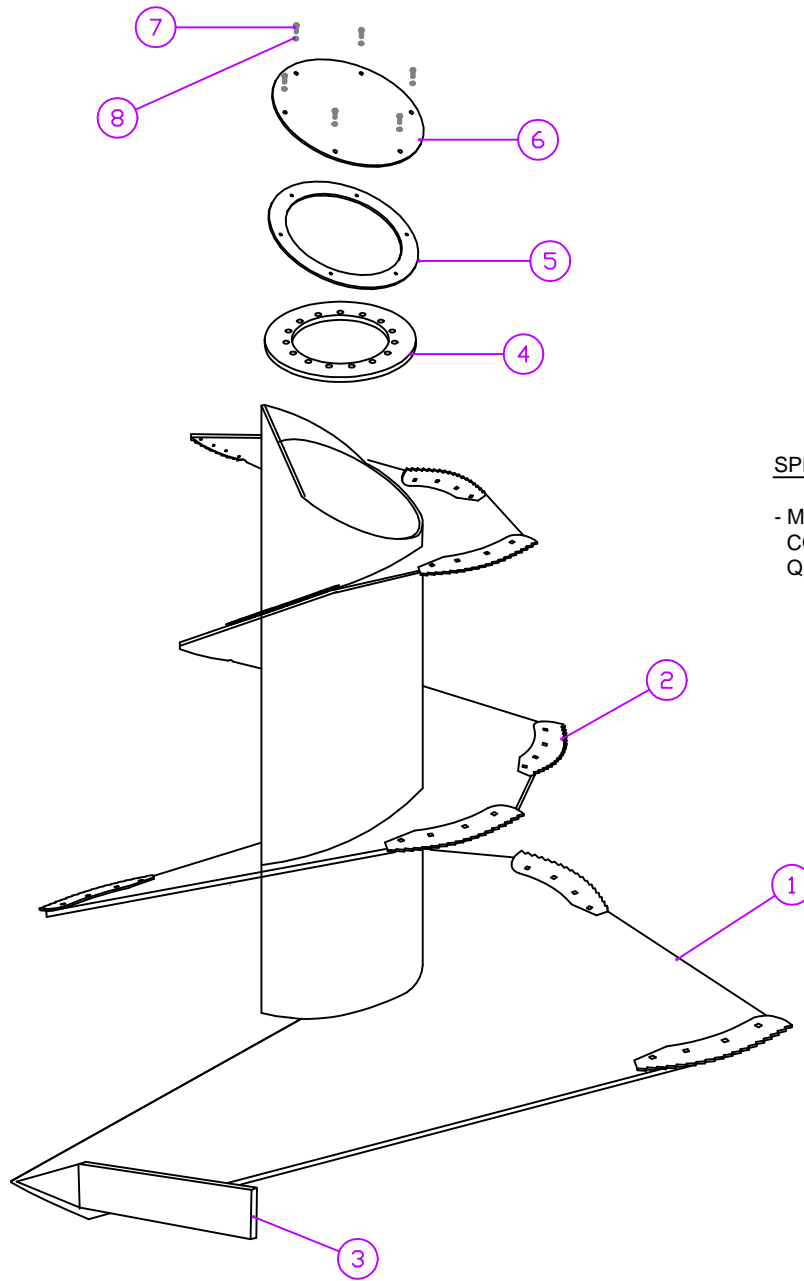

SPECIAL NOTE:

- MODEL 21000 UTILIZES IDENTICAL MIXING AND CUTTING COMPONENTS AS MODEL 2575, BUT IN DUPLICATE QUANTITIES (I.E. TWIN AUGER MACHINE).

8	Ø3/8" LOCKWASHERS	12	140-00-71
7	Ø3/8" X 1" BOLTS	12	140-00-12
6	AUGER CAP	2	057-00-03
5	SUPPORT RING FOR AUGER CAP	2	057-00-04
4	FASTENING RING	2	050-00-21
3	ANGLING BLADE ASSEMBLY	2	057-07-01
2	KNIFE KIT - 13-PIECE W/ HARDWARE	2	057-06-01
1	BASE MODEL 21000/2575 AUGER	2	057-00-02
NO.	PART DESC.	QTY	PART NO.

PARTS LIST

DRAWN BY: D. RODGERS	DATE: OCT 13/00
MODEL: 21000	SHEET: 1 of 1
PART/ASSEMBLY NO.: 059-05-01	

JAY•LOR
Fabricating Inc

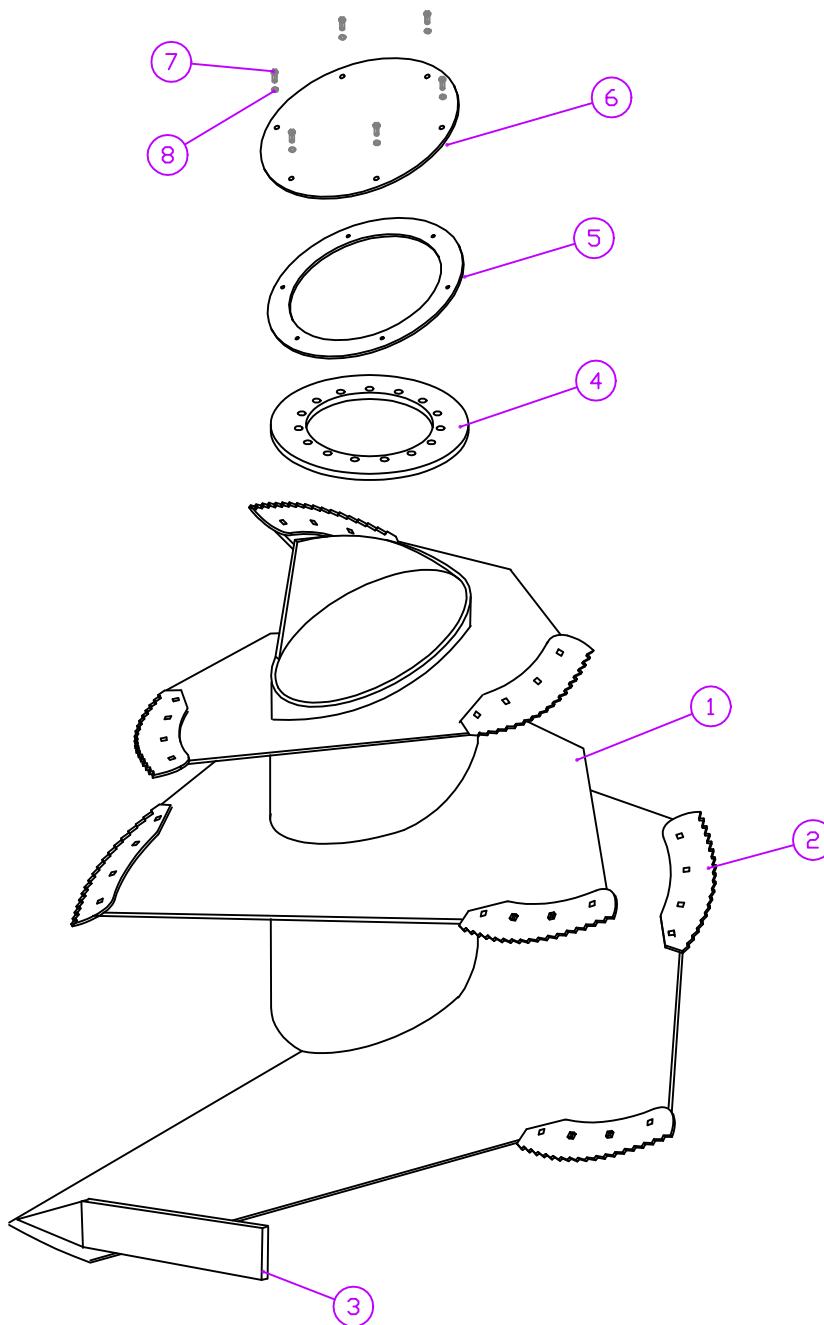

SPECIAL NOTE:

- MODEL 2875 UTILIZES IDENTICAL MIXING AND CUTTING COMPONENTS AS MODEL 2425, BUT IN DUPLICATE QUANTITIES (I.E. TWIN AUGER MACHINE).

8	Ø3/8" LOCKWASHERS	12	140-00-71
7	Ø3/8" X 1" BOLTS	12	140-00-12
6	AUGER CAP	2	057-00-03
5	SUPPORT RING FOR AUGER CAP	2	057-00-04
4	FASTENING RING	2	050-00-21
3	ANGLING BLADE ASSEMBLY	2	059-07-02
2	KNIFE KIT - 9-PIECE W/ HARDWARE	2	059-06-02
1	BASE MODEL 2875/2425 AUGER	2	055-00-03
NO.	PART DESC.	QTY	PART NO.

PARTS LIST

DRAWN BY: D. RODGERS	DATE: DEC 18/00
MODEL: 2875	SHEET: 1 of 1
PART/ASSEMBLY NO: 059-05-02	

JAY•LOR
Fabricating Inc

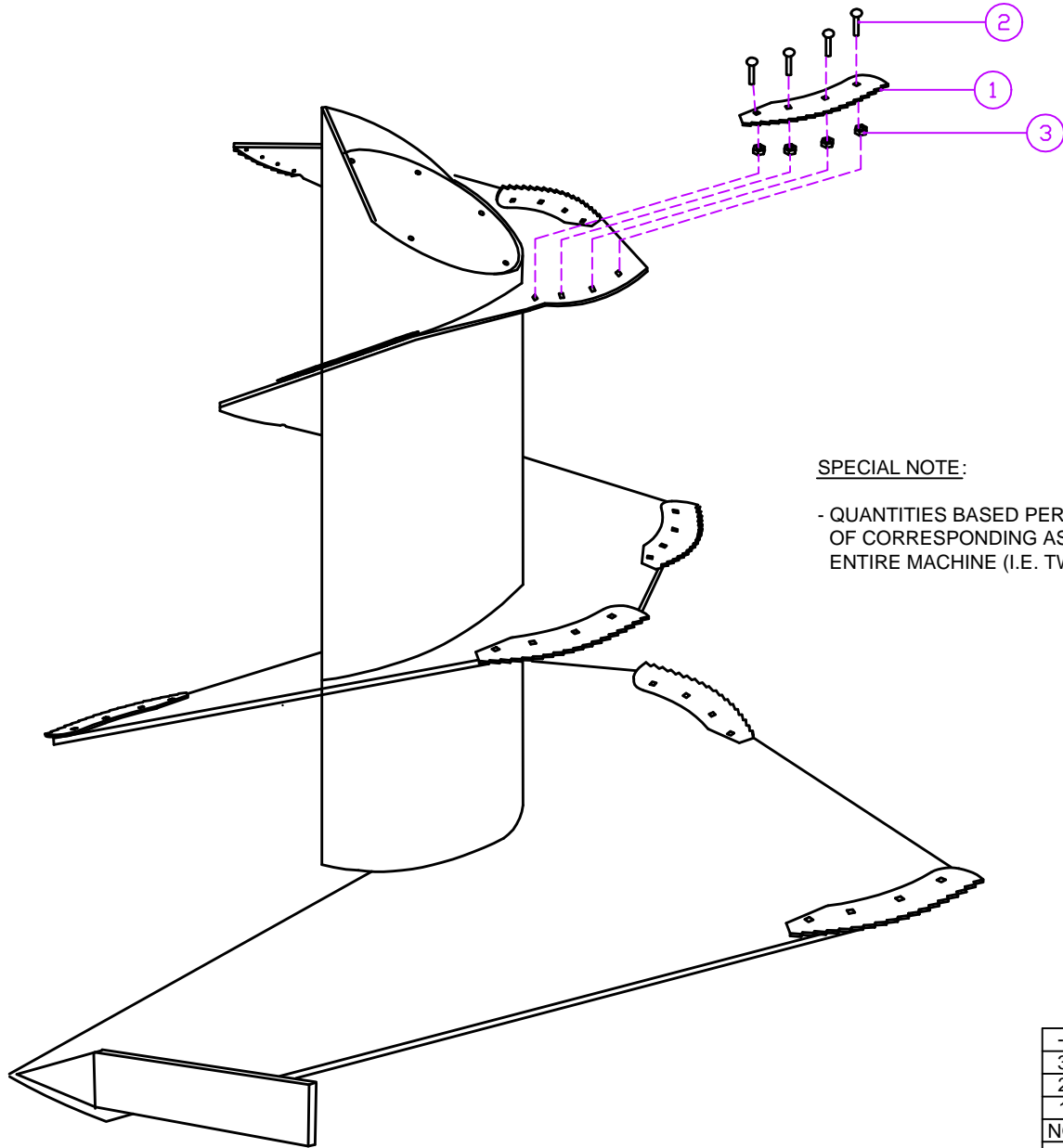

SPECIAL NOTE:

- QUANTITIES BASED PER AUGER, DUPLICATE QUANTITIES OF CORRESPONDING ASSEMBLIES REQUIRED TO OUTFIT ENTIRE MACHINE (I.E. TWIN AUGER MACHINE)

-	* - SINGLE KNIFE ASSEMBLY USE P/N	-	050-06-02
3	Ø1/2" NUTS	52	050-00-12
2	Ø1/2" X 1-1/2" CARRIAGE BOLTS	52	050-00-11
1	OSM-22X JAY-LOR CUTTER BLADE 1/4"	13	050-00-13
NO.	PART DESC.	QTY	PART NO.

PARTS LIST

DRAWN BY:	D. RODGERS	DATE:	OCT 13/00
MODEL:	21000	SHEET:	1 of 1
PART/ASSEMBLY NO.:	059-06-01		

JAY-LOR
Fabricating Inc

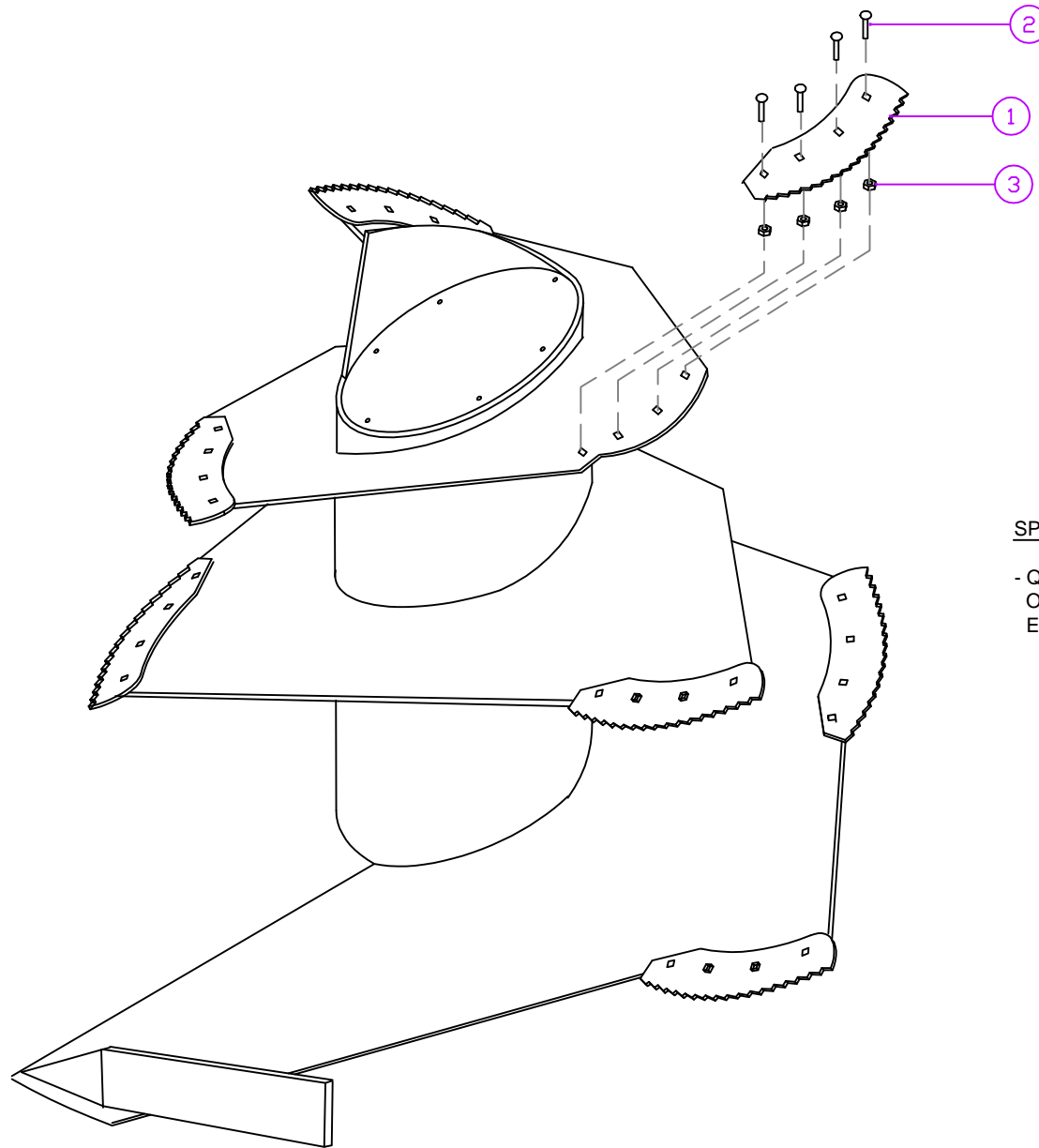

SPECIAL NOTE:

- QUANTITIES BASED PER AUGER, DUPLICATE QUANTITIES OF CORRESPONDING ASSEMBLIES REQUIRED TO OUTFIT ENTIRE MACHINE (I.E. TWIN AUGER MACHINE)

-	* - SINGLE KNIFE ASSEMBLY USE P/N	-	050-06-02
3	Ø1/2" NUTS	36	050-00-12
2	Ø1/2" X 1-1/2 CARRIAGE BOLTS	36	050-00-11
1	OSM-22X JAY-LOR CUTTER BLADE 1/4"	9	050-00-13
NO.	PART DESC.	QTY	PART NO.

PARTS LIST

DRAWN BY: D. RODGERS		DATE: DEC 18/00	
MODEL: 2875		SHEET: 1 of 1	
PART/ASSEMBLY NO:		059-06-02	

JAY-LOR
Fabricating Inc

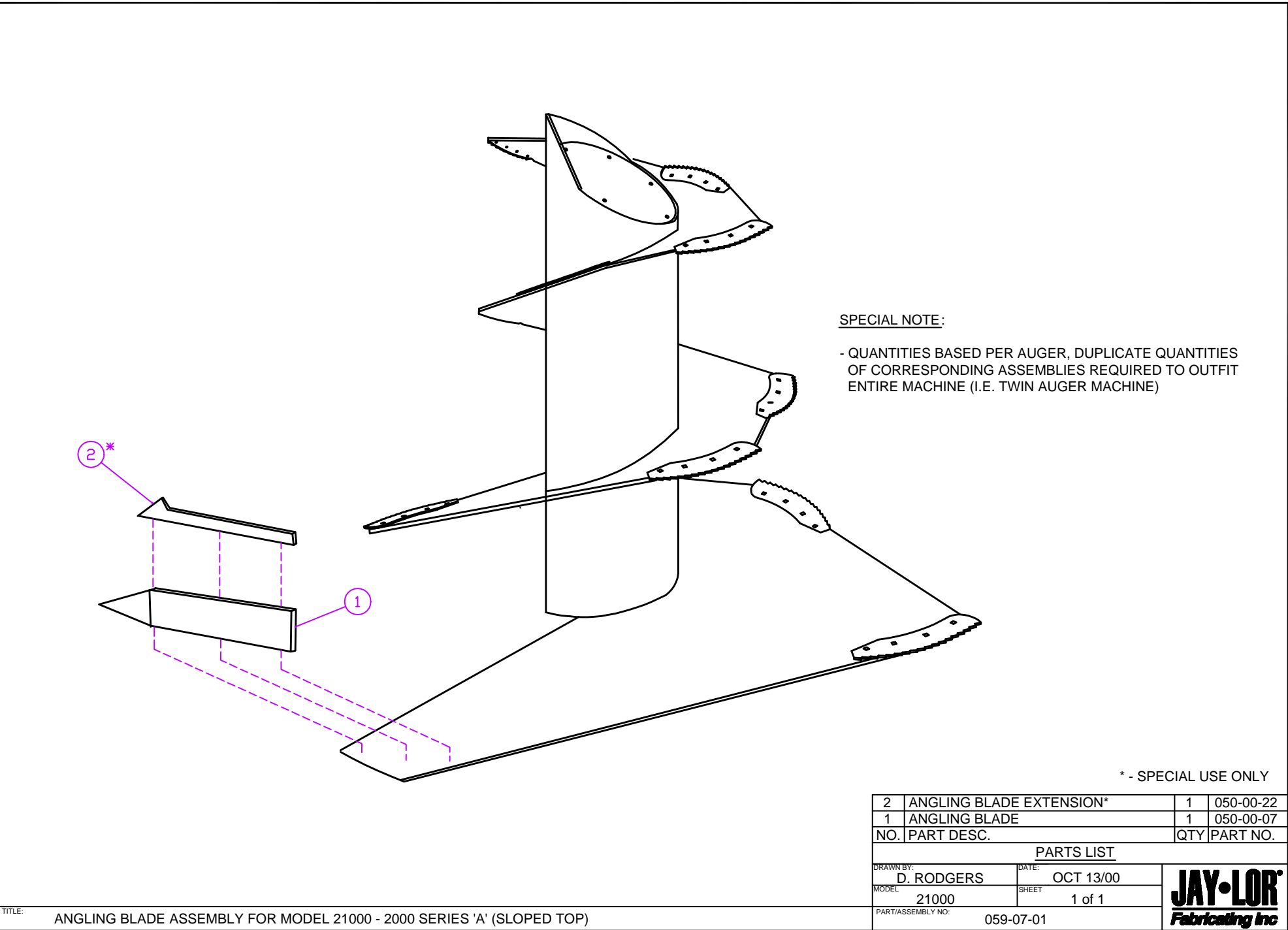

SPECIAL NOTE:

- QUANTITIES BASED PER AUGER, DUPLICATE QUANTITIES OF CORRESPONDING ASSEMBLIES REQUIRED TO OUTFIT ENTIRE MACHINE (I.E. TWIN AUGER MACHINE)

* - SPECIAL USE ONLY

2	ANGLING BLADE EXTENSION*	1	050-00-22
1	ANGLING BLADE	1	050-00-07
NO.	PART DESC.	QTY	PART NO.

PARTS LIST

DRAWN BY: D. RODGERS		DATE: OCT 13/00	
MODEL: 21000		SHEET: 1 of 1	
PART/ASSEMBLY NO:		059-07-01	



SPECIAL NOTE:

- QUANTITIES BASED PER AUGER, DUPLICATE QUANTITIES OF CORRESPONDING ASSEMBLIES REQUIRED TO OUTFIT ENTIRE MACHINE (I.E. TWIN AUGER MACHINE)

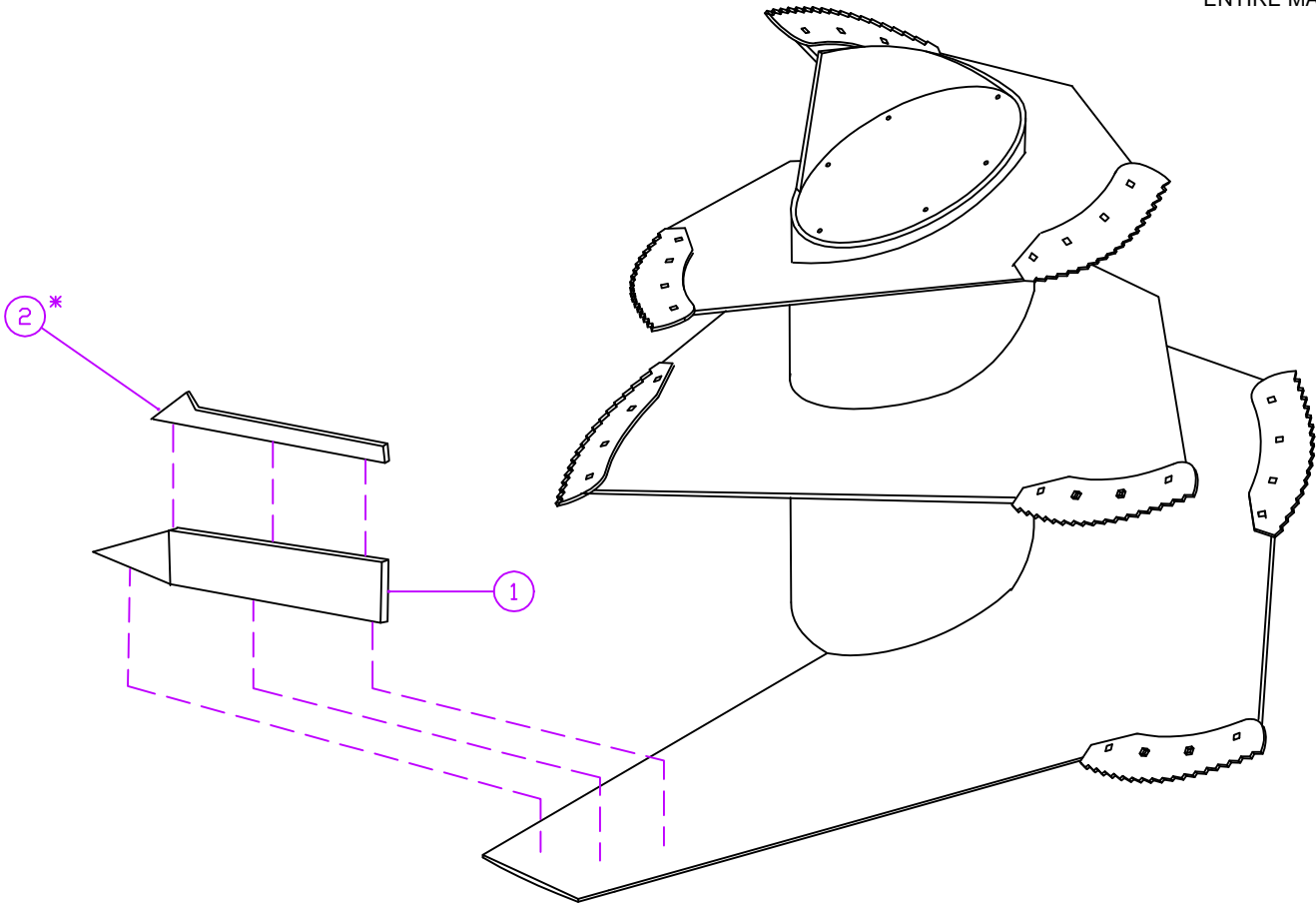

* - SPECIAL USE ONLY

2	ANGLING BLADE EXTENSION*	1	050-00-22
1	ANGLING BLADE	1	050-00-07
NO.	PART DESC.	QTY	PART NO.

PARTS LIST

DRAWN BY: D. RODGERS		DATE: DEC 18/00	
MODEL: 2875		SHEET: 1 of 1	
PART/ASSEMBLY NO:		059-07-02	



JAY•LOR[®]

Cutter • Mixer • Feeder

06 - CONVEYOR

"Putting the 'Total' into TMR"

JAY-LOR[®] Fabricating Inc.
RR # 2 Orton, Ontario, Canada, L0N 1N0 Tel: (519) 787-9353 Fax: (519) 787-7053

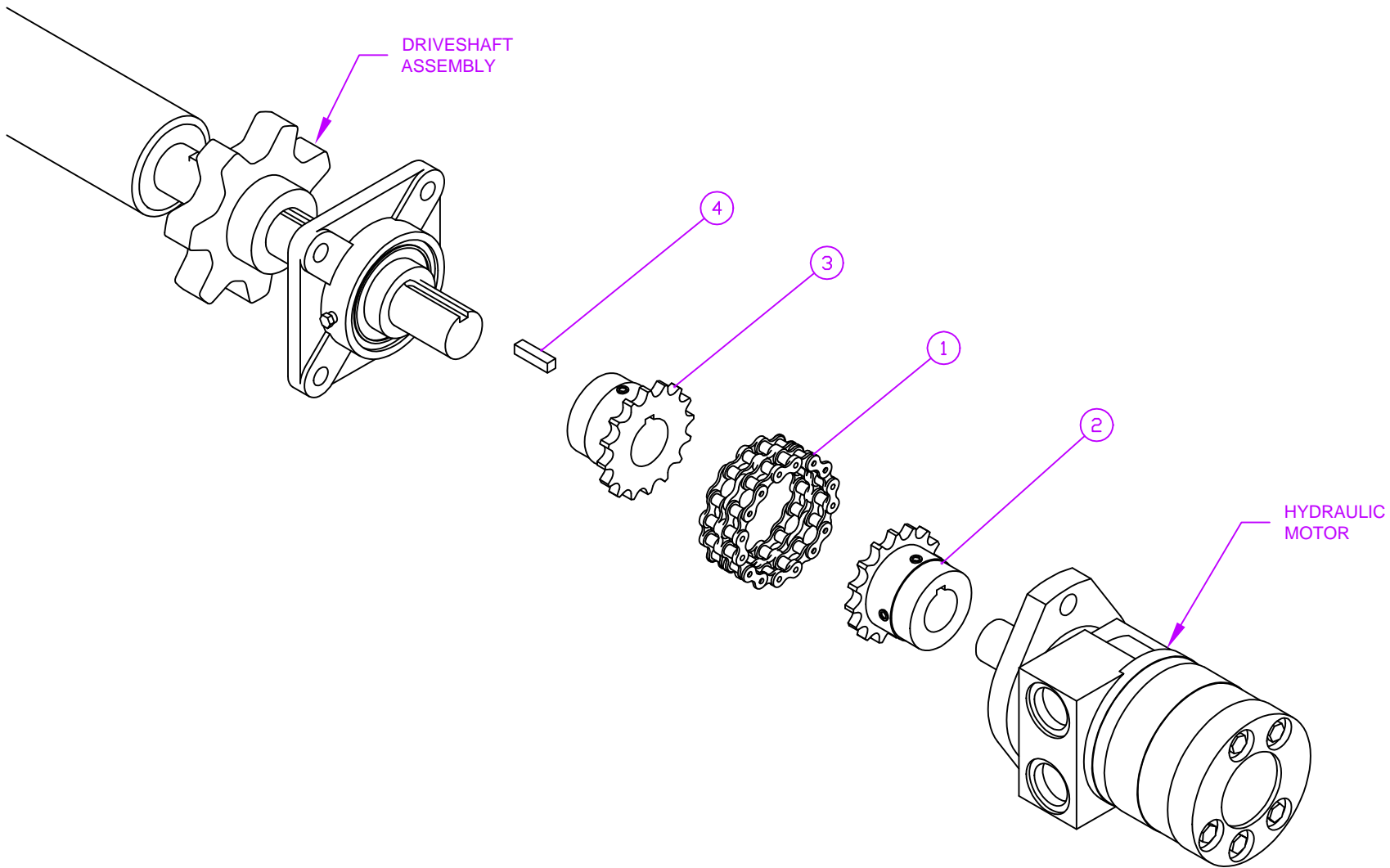

4	KEY	1	060-03-06
3	Ø1-1/8", 16-TOOTH SPROCKET	1	060-03-05
2	Ø1", 16-TOOTH SPROCKET	1	060-03-03
1	CONNECTING CHAIN (#40)	1	060-03-02
NO.	PART DESC.	QTY	PART NO.

PARTS LIST

DRAWN BY: D. RODGERS		DATE: MAY 23/00	
MODEL: ALL APPLICABLE		SHEET: 1 of 1	
PART/ASSEMBLY NO.:		060-03-00	



TITLE: CONVEYOR CHAIN COUPLER DRIVE ASSEMBLY

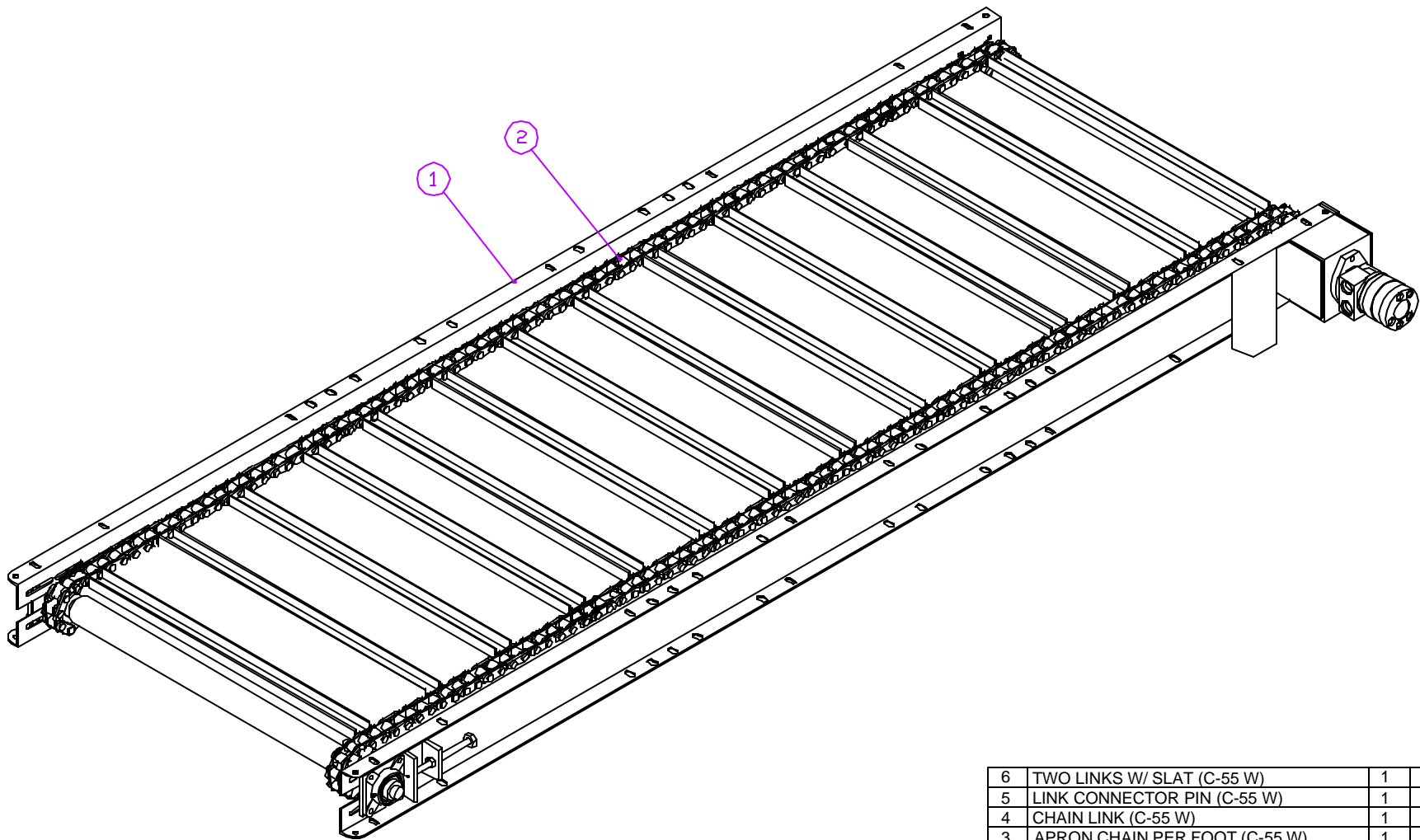

6	TWO LINKS W/ SLAT (C-55 W)	1	060-01-04
5	LINK CONNECTOR PIN (C-55 W)	1	060-01-03
4	CHAIN LINK (C-55 W)	1	060-01-01
3	APRON CHAIN PER FOOT (C-55 W)	1	060-01-00
2	COMPLETE APRON CHAIN ASSEMBLY	1	060-24-05
1	8'-6" SLIDE CONVEYOR W/O CHAIN	1	060-24-02
NO.	PART DESC.	QTY	PART NO.

PARTS LIST

DRAWN BY: B. HORNIBROOK	DATE: JUL 18/02
MODEL: ALL APPLICABLE	SHEET: 1 of 1
PART/ASSEMBLY NO: 060-24-01	



TITLE: 8'-6" SLIDE CONVEYOR ASSEMBLY - COMPLETE W/O SHIELDS AND HOSES

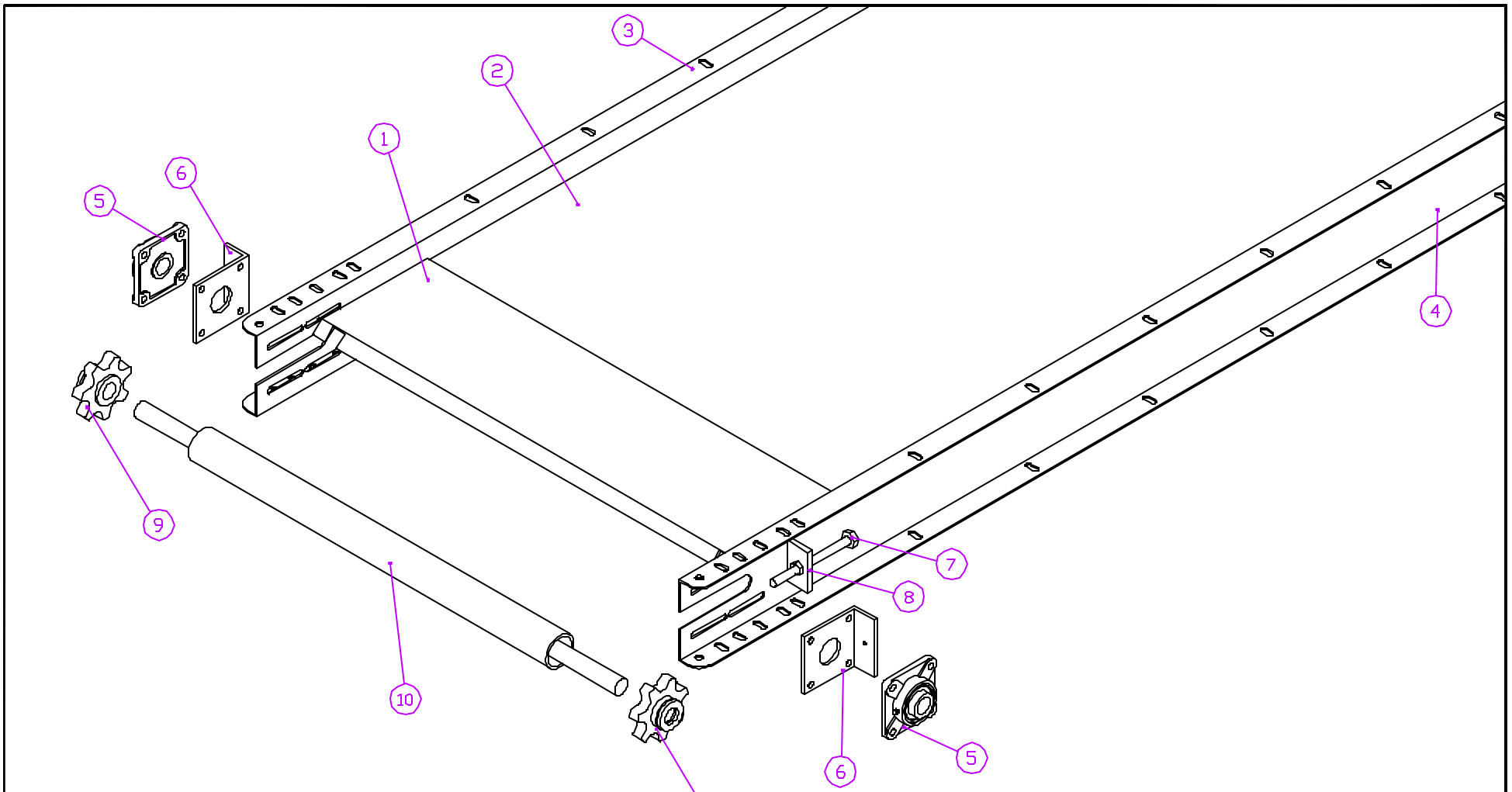

10	IDLER SHAFT ASSEMBLY	1	060-24-09
9	IDLER SPROCKET	2	060-00-27
8	TIGHTENER ROD SUPPORT BRACKET	2	060-00-23
7	TIGHTENER ROD	2	060-00-22
6	BEARING HOLDER	2	060-00-21
5	FLANGE BEARING	4	060-00-20
4	102" L. CONV. SIDE	1	060-24-21
3	102" R. CONV. SIDE	1	060-24-20
2	CONV. FLOOR	1	060-24-22
1	ADJ. FLOOR	1	060-00-01
NO.	PART DESC.	QTY	PART NO.

PARTS LIST

DRAWN BY:	B. HORNIBROOK	DATE:	JUL 18/02
MODEL:	ALL APPLICABLE	SHEET:	2 of 3
PART/ASSEMBLY NO.:	060-24-02		



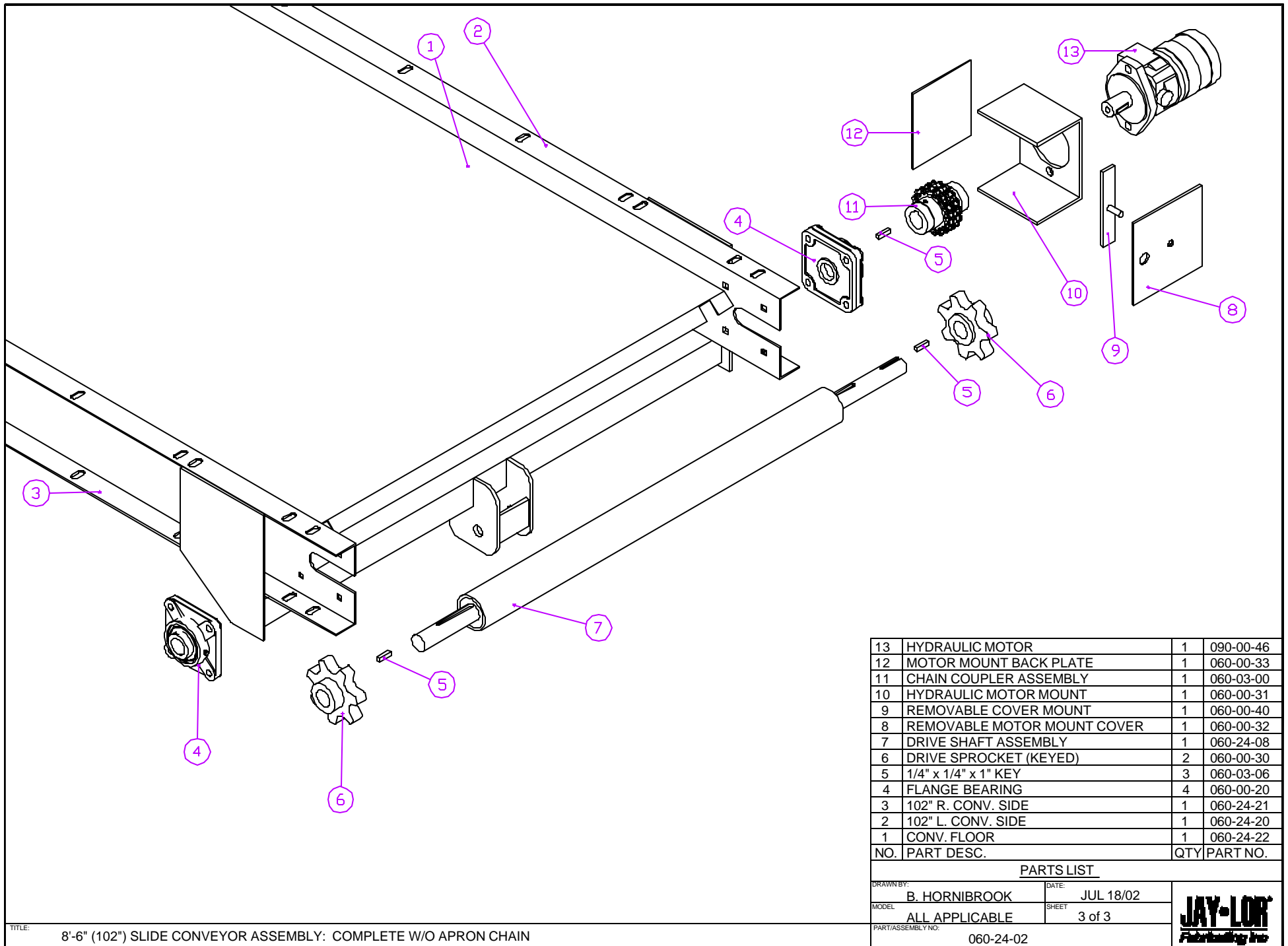

13	HYDRAULIC MOTOR	1	090-00-46
12	MOTOR MOUNT BACK PLATE	1	060-00-33
11	CHAIN COUPLER ASSEMBLY	1	060-03-00
10	HYDRAULIC MOTOR MOUNT	1	060-00-31
9	REMOVABLE COVER MOUNT	1	060-00-40
8	REMOVABLE MOTOR MOUNT COVER	1	060-00-32
7	DRIVE SHAFT ASSEMBLY	1	060-24-08
6	DRIVE SPROCKET (KEYED)	2	060-00-30
5	1/4" x 1/4" x 1" KEY	3	060-03-06
4	FLANGE BEARING	4	060-00-20
3	102" R. CONV. SIDE	1	060-24-21
2	102" L. CONV. SIDE	1	060-24-20
1	CONV. FLOOR	1	060-24-22
NO.	PART DESC.	QTY	PART NO.

PARTS LIST

DRAWN BY:	B. HORNIBROOK	DATE:	JUL 18/02
MODEL:	ALL APPLICABLE	SHEET:	3 of 3
PART/ASSEMBLY NO.:	060-24-02		



TITLE: 8'-6" (102") SLIDE CONVEYOR ASSEMBLY: COMPLETE W/O APRON CHAIN

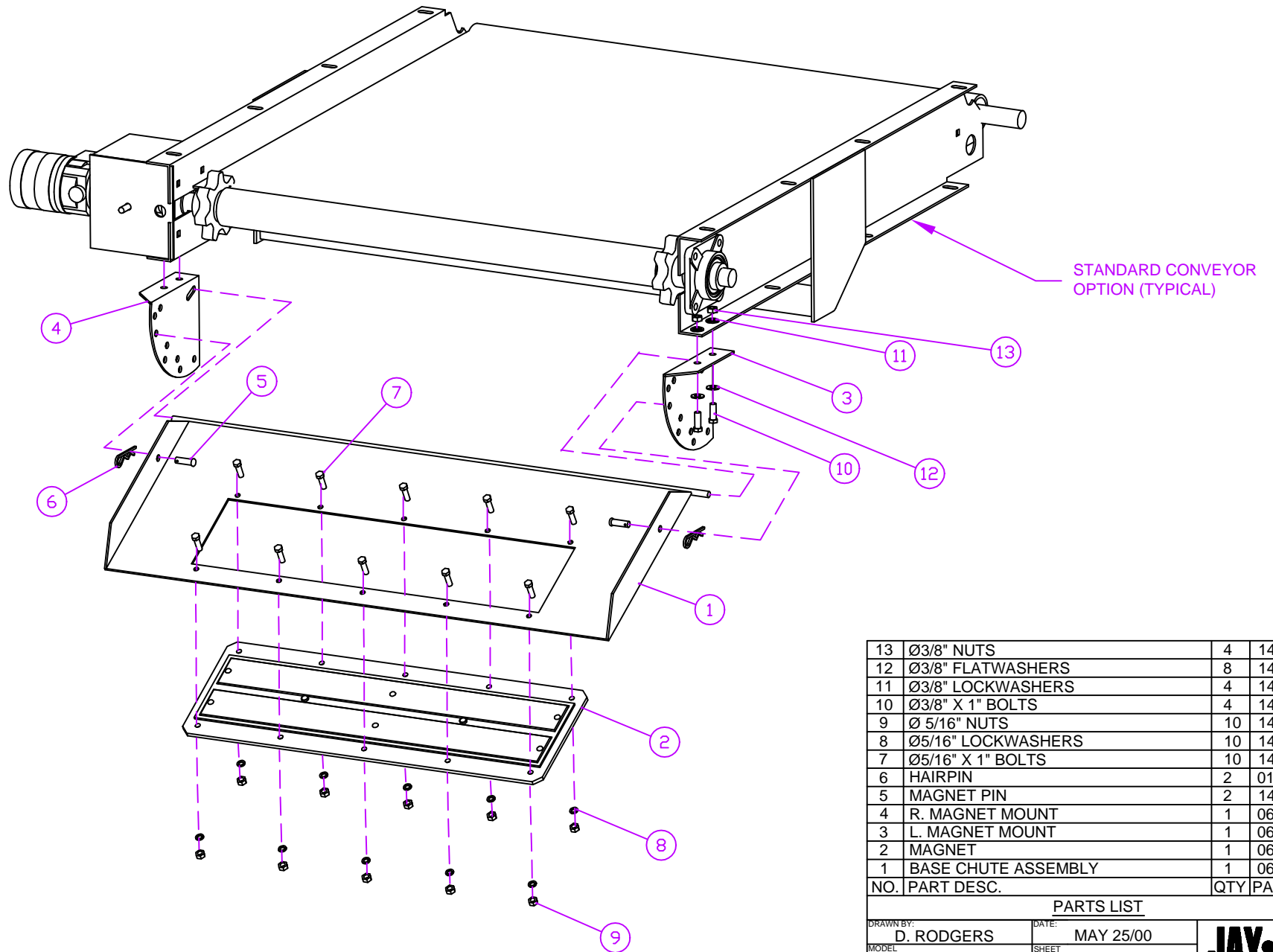

13	Ø3/8" NUTS	4	140-00-85
12	Ø3/8" FLATWASHERS	8	140-00-66
11	Ø3/8" LOCKWASHERS	4	140-00-71
10	Ø3/8" X 1" BOLTS	4	140-00-12
9	Ø 5/16" NUTS	10	140-00-91
8	Ø5/16" LOCKWASHERS	10	140-00-70
7	Ø5/16" X 1" BOLTS	10	140-00-01
6	HAIRPIN	2	010-01-07
5	MAGNET PIN	2	140-00-94
4	R. MAGNET MOUNT	1	060-12-05
3	L. MAGNET MOUNT	1	060-12-04
2	MAGNET	1	060-12-03
1	BASE CHUTE ASSEMBLY	1	060-12-01
NO.	PART DESC.	QTY	PART NO.

PARTS LIST

DRAWN BY:	D. RODGERS	DATE:	MAY 25/00
MODEL:	ALL APPLICABLE	SHEET:	1 of 1
PART/ASSEMBLY NO.:	060-12-00		

JAY•LOR
Fabricating Inc

TITLE: ADJUSTABLE MAGNET CHUTE ASSEMBLY FOR STANDARD CONVEYORS

JAY•LOR[®]

Cutter • Mixer • Feeder

07 - DRIVELINE

"Putting the 'Total' into TMR"

JAY-LOR[®] Fabricating Inc.
RR # 2 Orton, Ontario, Canada, L0N 1N0 Tel: (519) 787-9353 Fax: (519) 787-7053

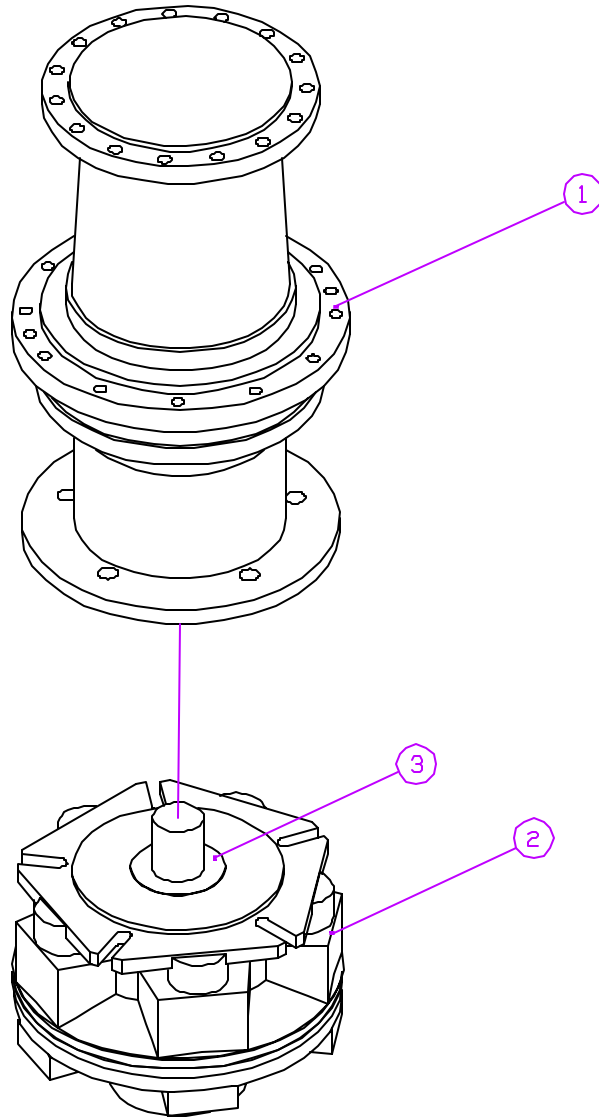

NOTE:

FIVE (5) M20-2.5 x 40mm GRD 8.8 BOLTS
HOLD THE HYDROSTATIC MOTOR TO
THE PLANETARY GEARBOX

3	OUTPUT SHAFT SEAL	1	070-62-39
2	HYDROSTATIC MOTOR	1	070-62-01
1	PLANETARY GEARBOX	1	070-61-02
NO.	PART DESC.	QTY	PART NO.

PARTS LIST

DRAWN BY: D. RODGERS		DATE: JUL 26/02	
MODEL: TWIN TM		SHEET: 1 of 1	
PART/ASSEMBLY NO: 070-61-01			

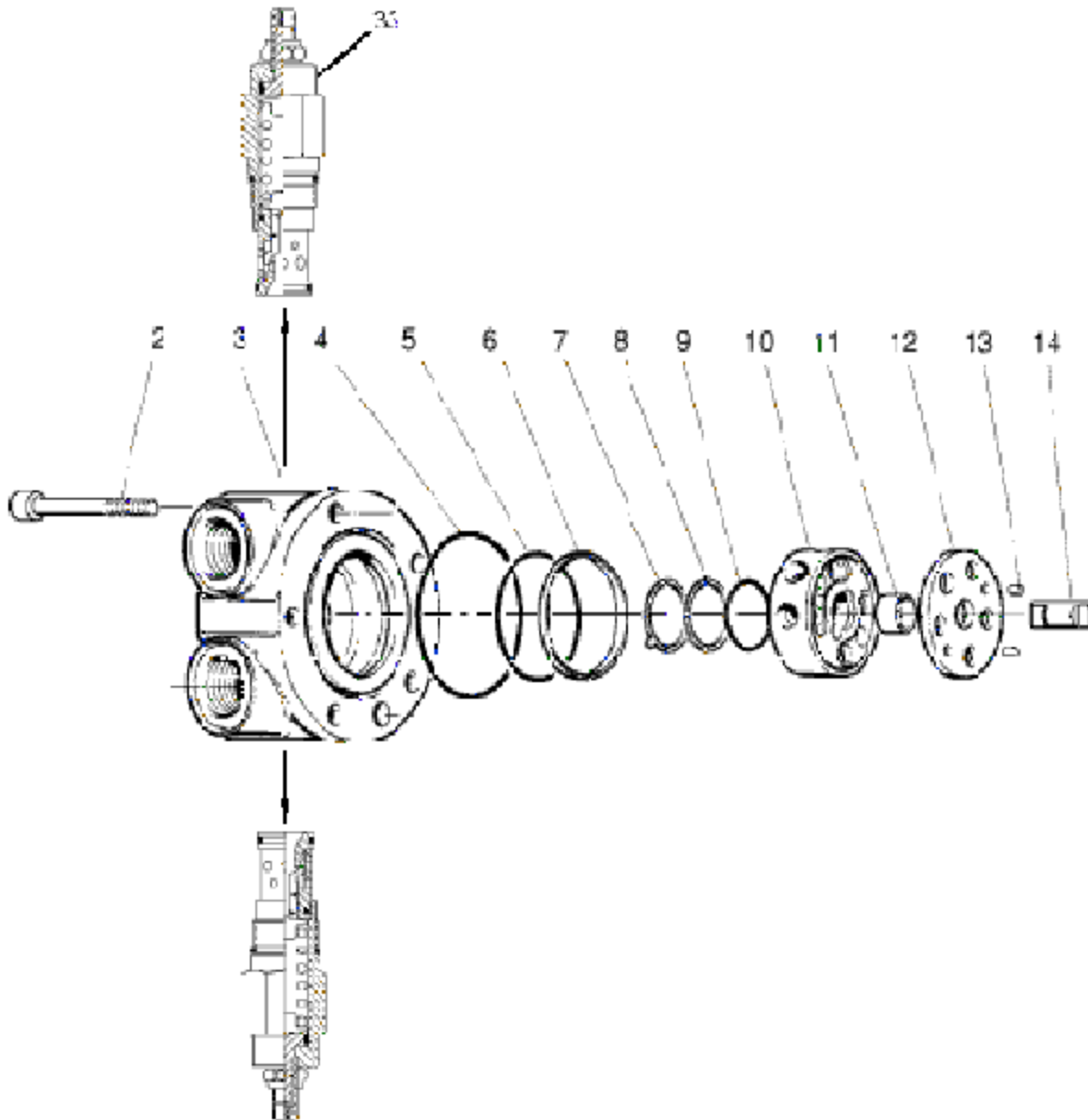

- REPAIR KIT P/N #070-62-50 INCLUDES :
 ITEMS 2 THRU 14, AND 33 (COMPLETE REPLACEMENT)
- REPAIR KIT P/N #070-62-51 INCLUDES :
 ITEMS 3,4,5,6, AND 33
- REPAIR KIT P/N #070-62-52 INCLUDES :
 ITEMS 7,8,9, AND 10
- REPAIR KIT P/N #070-62-53 AND 070-62-54 INCLUDES :
 ITEM 12
 (NOTE: P/N 070-62-54 REPLACES P/N 070-62-53)
- REPAIR KIT P/N #070-62-55 INCLUDES :
 ITEM 14
- REPAIR KIT P/N #070-62-56 INCLUDES :
 ITEM 13

33	PRESSURE RELIEF VALVES	2	
14	DISTRIBUTOR DRIVE PIN	1	
13	LOCATING PINS	2	
12	BRONZE DISC	1	
11	BUSHING	1	
10	ROTARY DISTRIBUTOR	1	
9	O-RING SEAL	1	
8	PLASTIC SEAL	1	
7	LOCKRING	1	
6	PLASTIC SEAL	1	
5	O-RING SEAL	1	
4	O-RING SEAL	1	
3	DISTRIBUTOR HOUSING	1	
2	CAPSCREW	4	
1	N/A		
NO.	PART DESC.	QTY	PART NO.

(⊕) - DENOTES INDIVIDUAL PART
 (⊞) - DENOTES ASSEMBLY/SUB-ASSEMBLY

NOTE: DISTRIBUTOR COMPONENTS ARE REPLACED ACCORDING TO REPAIR KIT AVAILABLE.

PARTS LIST

MODEL: 2725 - 2875 - 21000 TRUCKMOUNT
 DATE: JAN 23/2003 SHEET 1 of 1
 PART/ASSEMBLY NO: 070-62-50



JAY•LOR[®]

Cutter • Mixer • Feeder

08 – LUBE SYSTEM

“Putting the ‘Total’ into TMR”

JAY-LOR[®] Fabricating Inc.
RR # 2 Orton, Ontario, Canada, L0N 1N0 Tel: (519) 787-9353 Fax: (519) 787-7053

* - MOUNTING BRACKET NOT INCLUDED W/ ASSEMBLY.

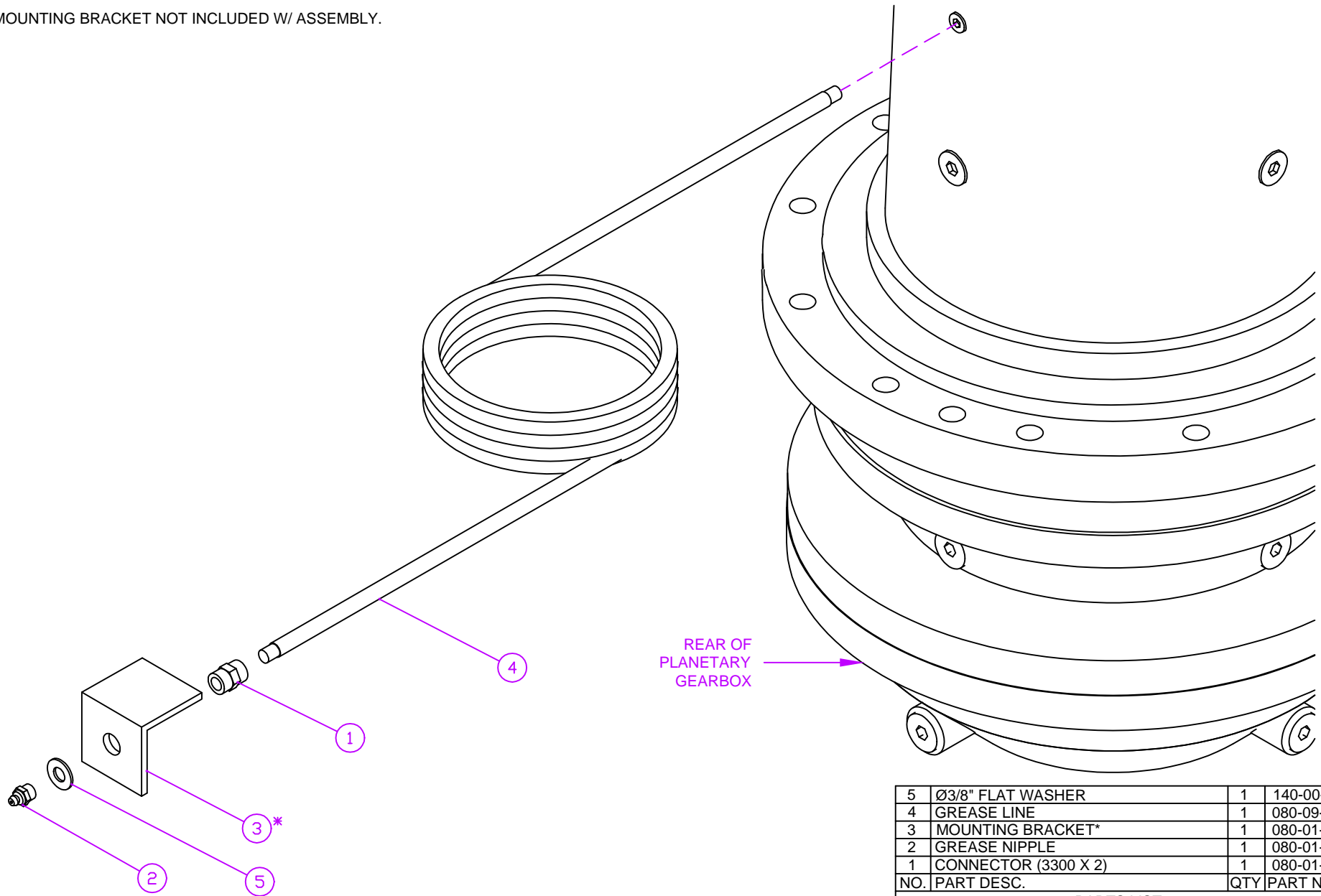

NO.	PART DESC.	QTY	PART NO.
5	Ø3/8" FLAT WASHER	1	140-00-66
4	GREASE LINE	1	080-09-01
3	MOUNTING BRACKET*	1	080-01-08
2	GREASE NIPPLE	1	080-01-06
1	CONNECTOR (3300 X 2)	1	080-01-05
NO.	PART DESC.	QTY	PART NO.

PARTS LIST

DRAWN BY: D. RODGERS		DATE: DEC 18/00	
MODEL: ALL APPLICABLE		SHEET: 1 of 1	
PART/ASSEMBLY NO: 080-01-00			

JAY•LOR
Fabricating Inc

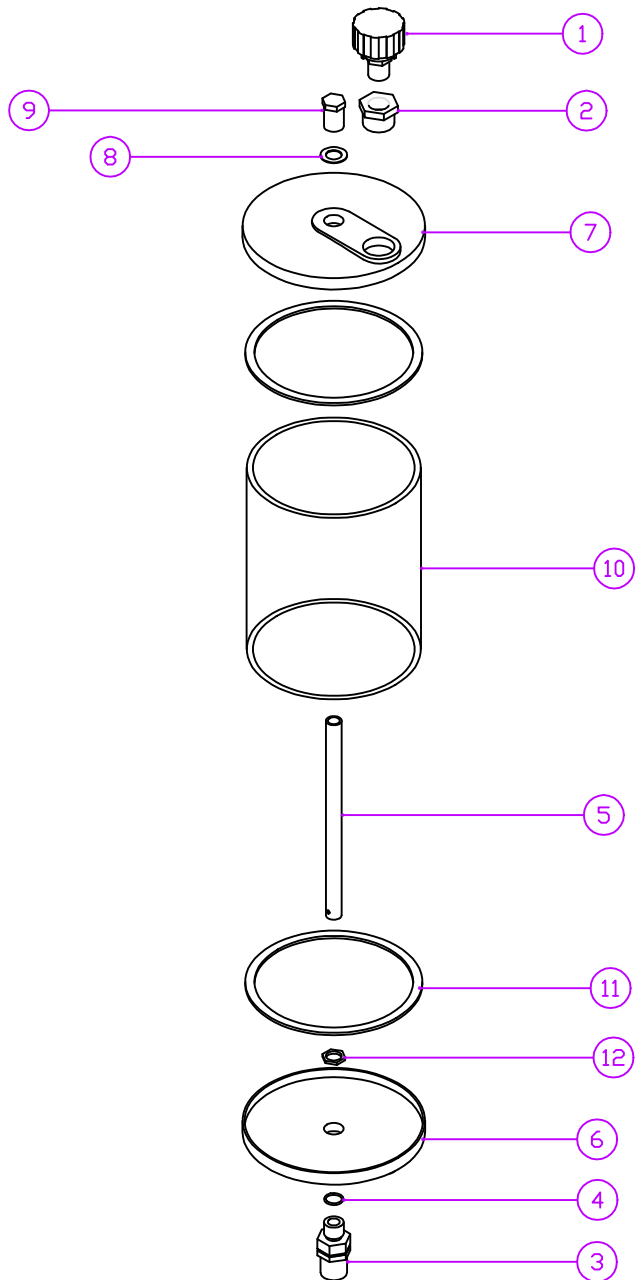

NO.	PART DESC.	QTY	PART NO.
12	RESERVOIR NUT	1	080-04-13
11	RUBBER GASKET	1	080-04-12
10	ACRYLIC RESERVOIR BODY	1	080-04-11
9	RESERVOIR CLOSURE	1	080-04-10
8	WASHER	1	080-04-09
7	RESERVOIR TOP PLATE	1	080-04-08
6	RESERVOIR BOTTOM PLATE	1	080-04-07
5	CONNECTING PIPE	1	080-04-06
4	O-RING FOR ALUMINUM SHANK	1	080-04-05
3	ALUMINUM SHANK	1	080-04-04
2	PLASTIC BUSHING	1	080-04-03
1	BREATHER CAP	1	080-04-02
NO.	PART DESC.	QTY	PART NO.

PARTS LIST

DRAWN BY: D. RODGERS DATE: MAY 19/00

MODEL: ALL APPLICABLE SHEET: 1 of 1

PART/ASSEMBLY NO: 080-04-00



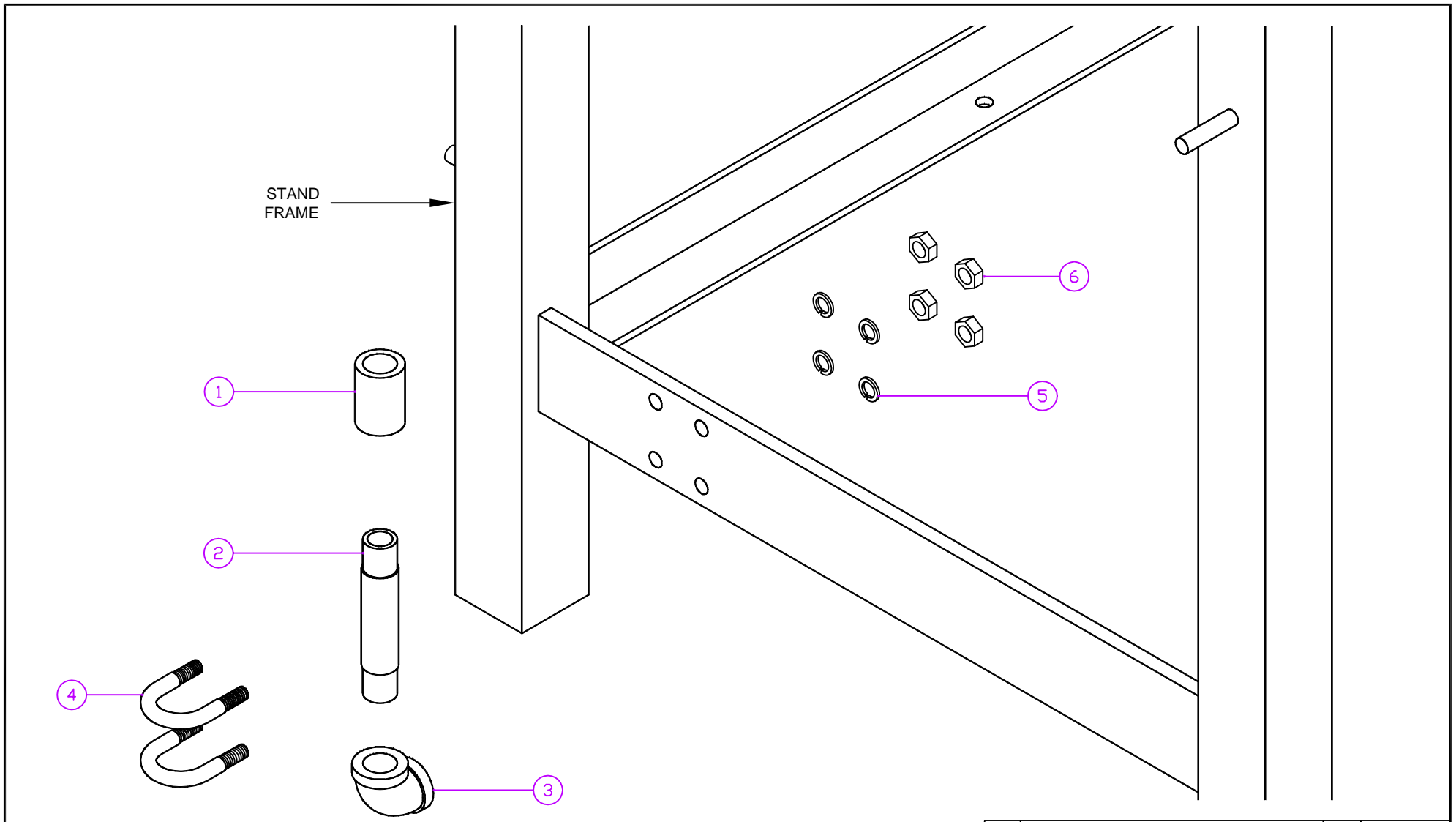

6	Ø3/8" NUT	4	140-00-85
5	Ø3/8" LOCK WASHER	4	140-00-71
4	PIPE CLAMP	2	080-07-06
3	Ø1/2" NPT ELBOW	1	080-07-03
2	Ø1/2" NIPPLE	1	080-07-02
1	Ø1/2" COUPLING	1	080-07-01
NO.	PART DESC.	QTY	PART NO.

PARTS LIST

DRAWN BY: D. RODGERS	DATE: MAY 23/00
MODEL: ALL APPLICABLE	SHEET: 1 of 1
PART/ASSEMBLY NO: 080-07-00	

JAY•LOR
Fabricating Inc

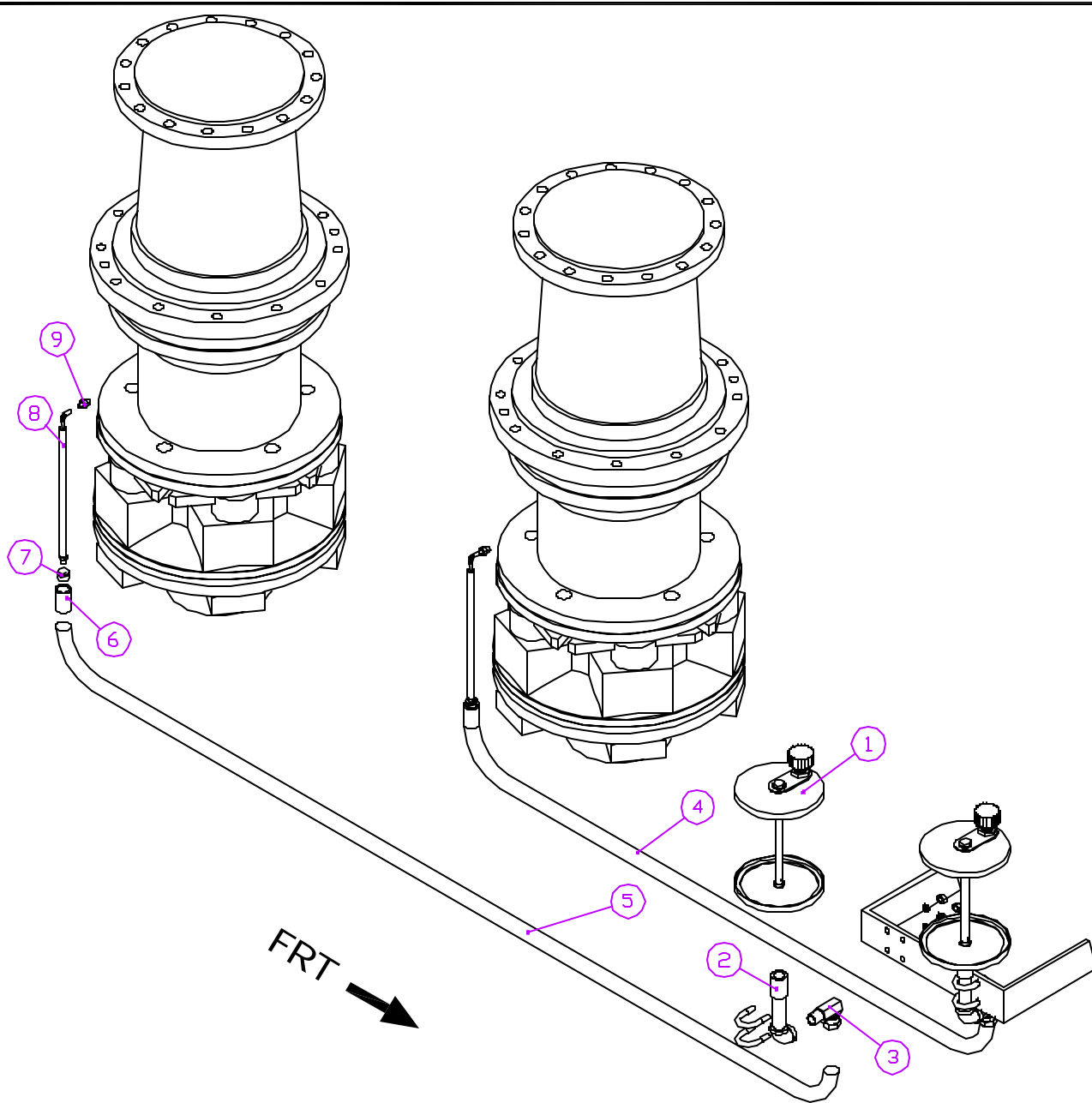

9	3/8" NPT TO 1/4" JIC FITTING	2	080-00-52
8	OIL LINE HOSE	2	090-00-18
7	BUSHING - 1/2" TO 1/4"	2	080-00-49
6	1/2 Ø COUPLING	2	080-07-01
5	OIL LINE HOSE (18.5' LONG)	1	090-00-14
4	OIL LINE HOSE (9.5' LONG)	1	090-00-11
3	HYDRAULIC ELBOW	2	080-07-05
2	RESERVOIR MOUNT ASSEMBLY	2	080-07-00
1	ACRYLIC OIL RESERVOIR	2	080-04-00
NO.	PART DESC.	QTY	PART NO.

PARTS LIST

DRAWN BY:	B. HORNIBROOK	DATE:	NOV 1/01
MODEL:	ALL APPLICABLE	SHEET:	1 of 1
PART/ASSEMBLY NO.:	089-05-01		

JAY-LOR
Fabricating Inc

JAY•LOR[®]

Cutter • Mixer • Feeder

17 – HYDRAULICS

“Putting the ‘Total’ into TMR”

JAY-LOR[®] Fabricating Inc.
RR # 2 Orton, Ontario, Canada, L0N 1N0 Tel: (519) 787-9353 Fax: (519) 787-7053

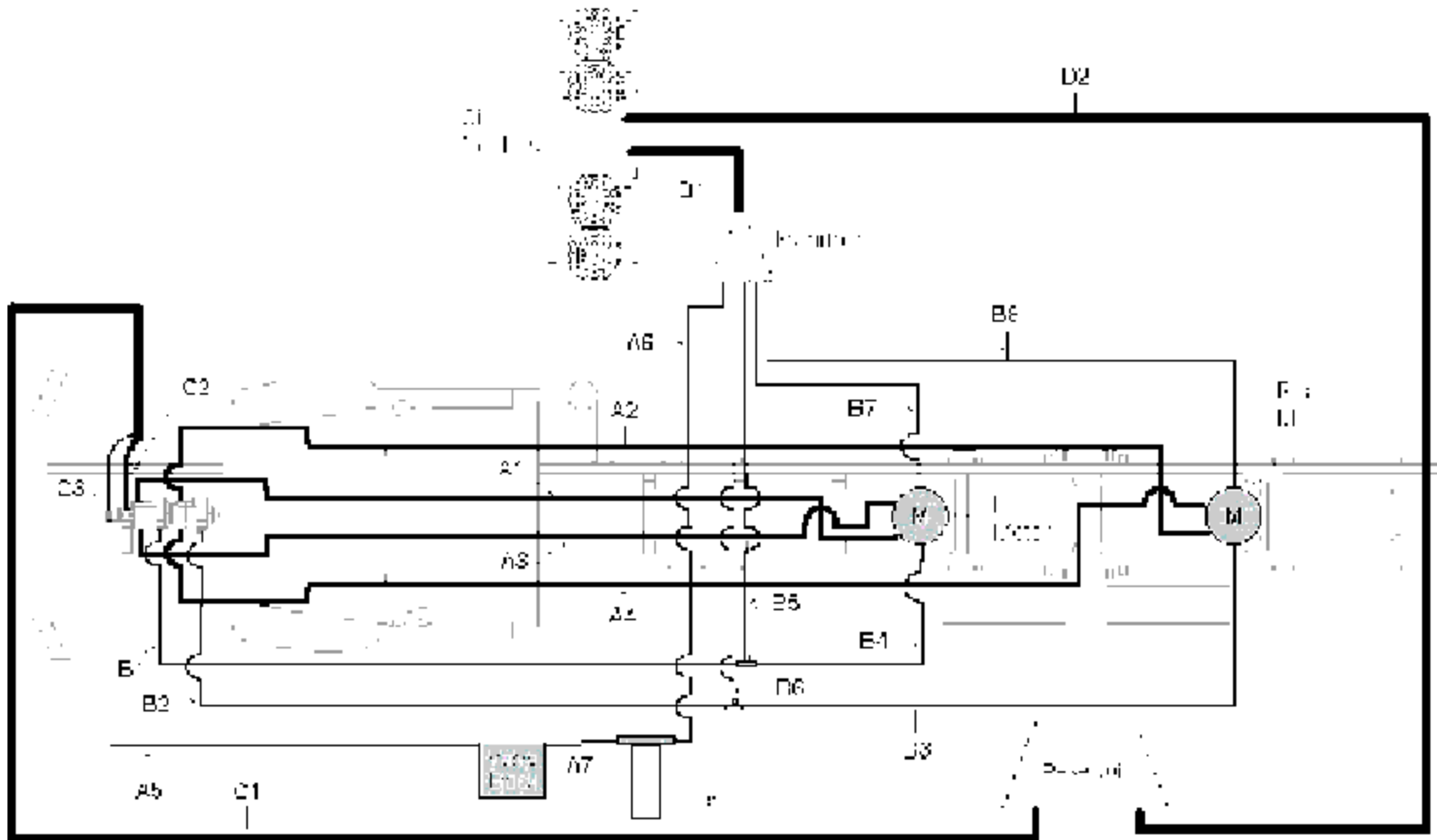

- ⊕ - DENOTES INDIVIDUAL PART
- ⊞ - DENOTES ASSEMBLY/SUB-ASSEMBLY



TITLE: HYDRAULIC SCHEMATIC FOR SERVICE AND REPLACEMENT OF CIRCUIT LINES - HYDROSTATIC DRIVE UNITS

MODEL:	2725, 2875, 21000 TM	
DATE:	JAN 13/03	SHEET 1 of 2
PART/ASSEMBLY NO.:	XXX-XX-XX	

JAY-LOR

DIAGRAM REFERENCE INFORMATION

Circuit Label	JAY•LOR® Part Number	Description of Circuit
A1	170-15-01	Pressure Line – Return Side from Front Pump Right Port to Front Motor Right Port
A2	170-15-02	Pressure Line – Return Side from Rear Pump Right Port to Rear Motor Right Port
A3	170-15-03	Pressure Line – Positive Pressure from Front Pump Left Port to Front Motor Left Port
A4	170-15-04	Pressure Line – Positive Pressure from Rear Pump Left Port to Rear Motor Left Port
A5	170-15-05	Pressure Line – From Auxiliary Pump Pressure Port to 'P' Port on Valve Block
A6	170-15-06	Return Line – From Valve Block 'T' Port, through Filter, to Manifold
A7	170-15-07	Pressure Line – From Pressure Port on Charge Pump to Charge Pressure Inlet Port on Rear Pump
B1	170-15-08	Case Drain Line – From Front Pump Left Case Drain to 'Tee' Adapter at Circuits 'B5' and 'B4'
B2	170-15-09	Case Drain Line – From Rear Pump Left Case Drain to 'Tee' Adapter at Circuits 'B6' and 'B3'
B3	170-15-10	Case Drain Line – From 'Tee' Adapter at Circuits 'B2' and 'B6' to Rear Motor Case Drain
B4	170-15-11	Case Drain Line – From 'Tee' Adapter at Circuits 'B1' and 'B5' to Front Motor Case Drain
B5	170-15-12	Case Drain Line – From 'Tee' Adapter at Circuits 'B1' and 'B4' to Manifold
B6	170-15-13	Case Drain Line – From 'Tee' Adapter at Circuits 'B2' and 'B3' to Manifold
B7	170-15-14	Case Drain Line – From Front Motor Case Drain to Manifold
B8	170-15-15	Case Drain Line – From Rear Motor Case Drain to Manifold
C1	170-15-16	Main Suction Line – From Reservoir to Hydrostatic Pump Drive System
C2	170-15-17	Suction Line Branch – Supply Line to Charge Pump
C3	170-15-18	Suction Line Branch – Supply Line to Auxiliary Pump
D1	170-15-19	Return Line – From Manifold Outlet to Hydrostatic Cooling System Inlet
D2	170-15-20	Return Line – From Hydrostatic Cooling System Outlet to Reservoir Inlet

 - DENOTES INDIVIDUAL PART
 - DENOTES ASSEMBLY/SUB-ASSEMBLY

TITLE: HYDRAULIC SCHEMATIC FOR SERVICE AND REPLACEMENT OF CIRCUIT LINES - HYDROSTATIC DRIVE UNITS

MODEL:	2725, 2875, 21000 TM	
DATE:	JAN 26/03	SHEET 2 of 2
PART/ASSEMBLY NO.:	XXX-XX-XX	



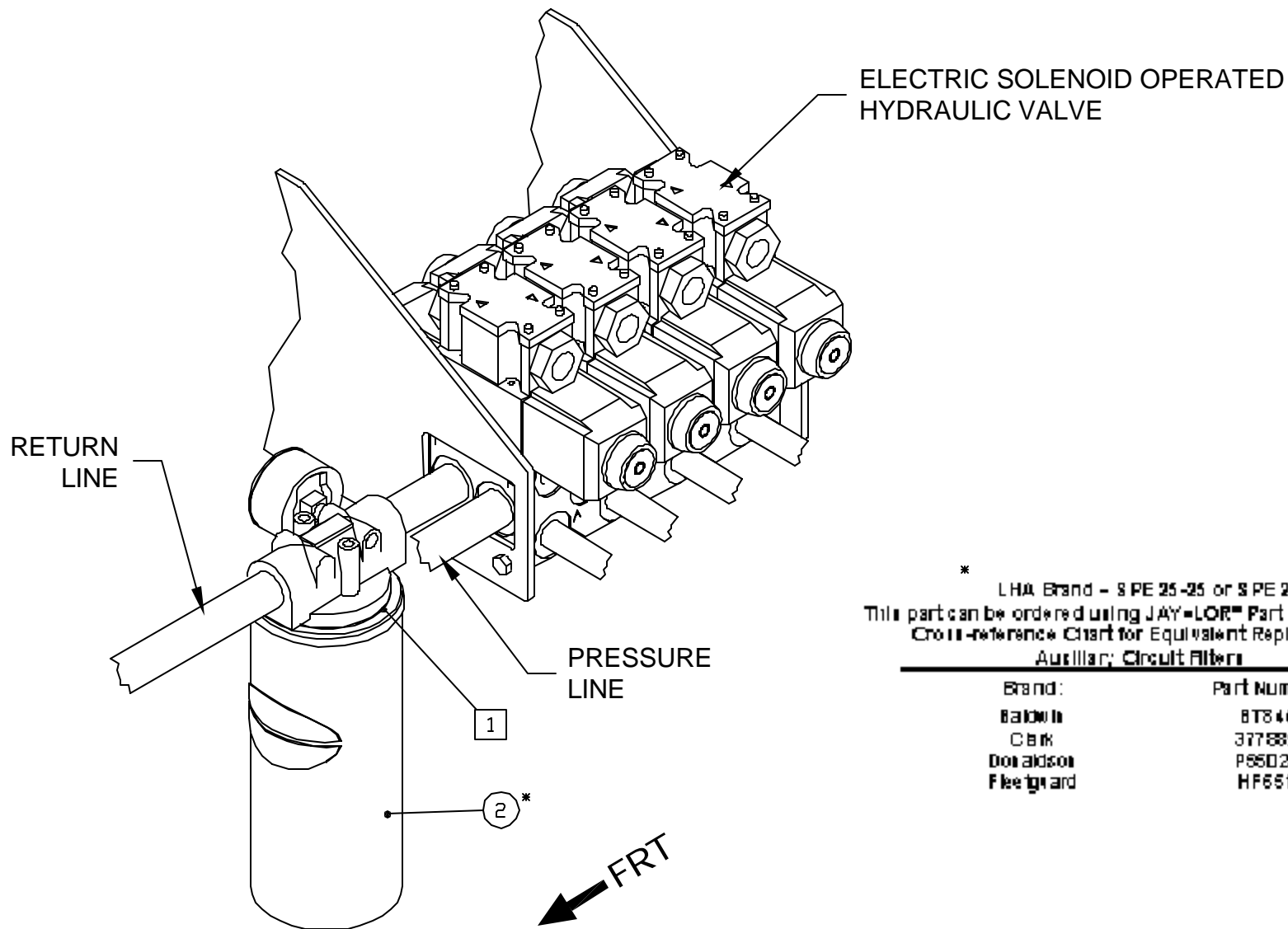

* LHA Brand - S PE 25-25 or S PE 25-10
 This part can be ordered using JAY-LOR™ Part Number #170-05-21
 Cross-reference Chart for Equivalent Replacement
Auxiliary Circuit Filters

Brand:	Part Number:
Baldwin	BT8443
Clark	3778897
Donaldson	P560255
Fleetguard	HF6511

① - DENOTES INDIVIDUAL PART
 □ - DENOTES ASSEMBLY/SUB-ASSEMBLY

2	REPLACEMENT SPIN-ON FILTER *	1	170-05-21
1	COMPLETE FILTER INCL. HEAD	1	170-05-20
NO.	PART DESC.	QTY	PART NO.

PARTS LIST

MODEL:	2725, 2875, 21000 TM	
DATE:	JAN 26/03	SHEET 1 of 1
PART/ASSEMBLY NO.:	170-05-20	

JAY-LOR™

TITLE: AUXILIARY CIRCUIT FILTRATION - FILTER ASSEMBLY AND SPIN-ON FILTER ELEMENT

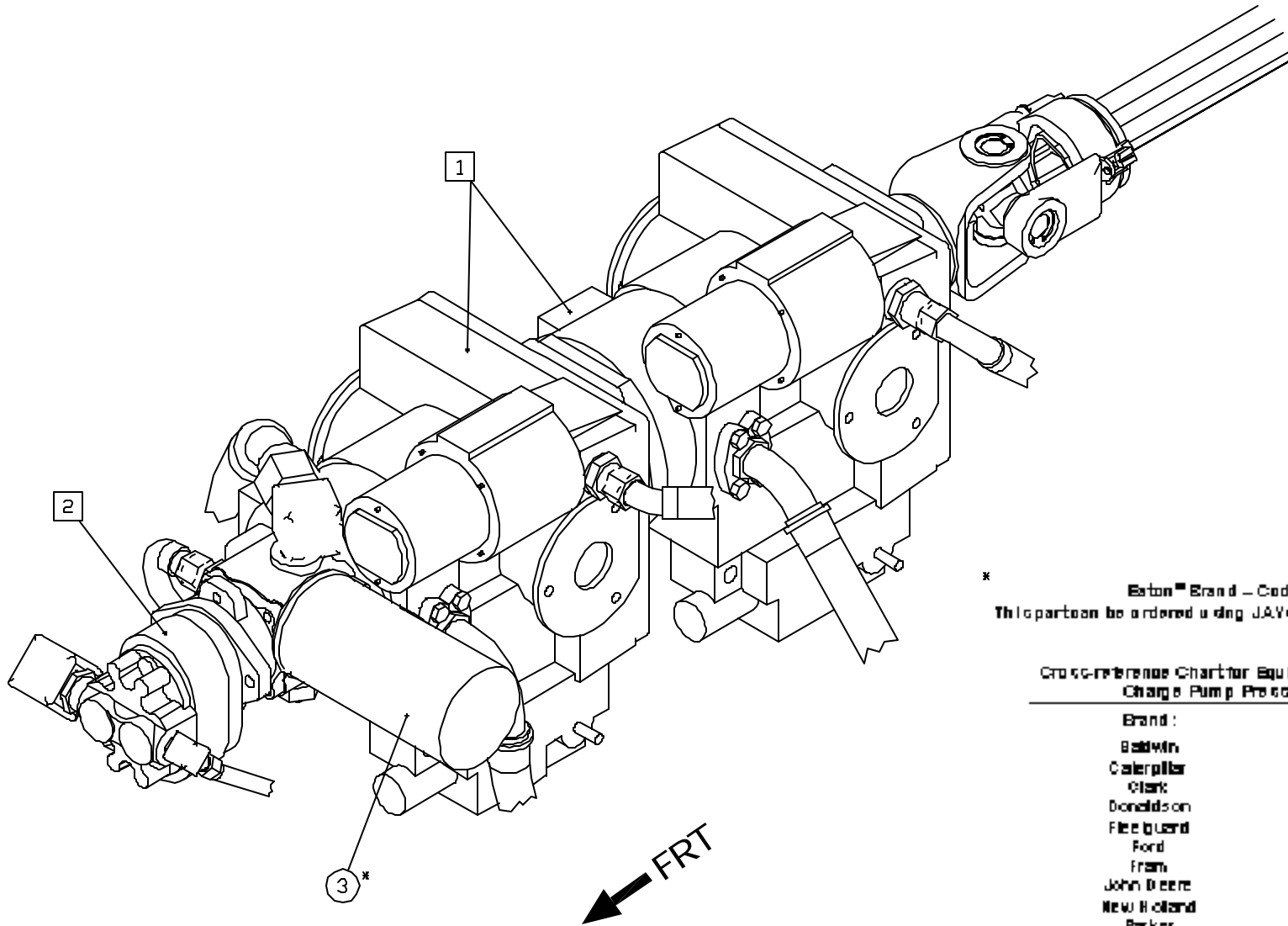

* Eaton® Brand – Code #104603-006
 This part can be ordered using JAY-LOR® Part Number #170-06-22

Cross-reference Chart for Equivalent Replacement
 Charge Pump Pressure Filters

Brand :	Part Number:
Baldwin	BT3251-M PO
Caterpillar	1G 827 B
Clark	6531705
Donaldson	P 16437B
Flieglard	HF 6953
Ford	FO MM-6714-C A
Fram	P6853
John Deere	RE47313
New Holland	464121
Parker	503430

3	REPLACEMENT FILTER*	1	170-05-22
2	PERMCO AUXILIARY PUMP	1	170-06-01
1	TAMDEM HYDROSTATIC PUMPS	1	170-07-01
NO.	PART DESC.	QTY	PART NO.

PARTS LIST

MODEL:	2725, 2875, 21000 TM	
DATE:	JAN 26/03	SHEET 1 of 1
PART/ASSEMBLY NO:	170-07-00	

JAY-LOR

① - DENOTES INDIVIDUAL PART
 ② - DENOTES ASSEMBLY/SUB-ASSEMBLY

TITLE: EATON 64 SERIES HYDROSTATIC PUMPS - INCLUDING AUXILIARY PUMP

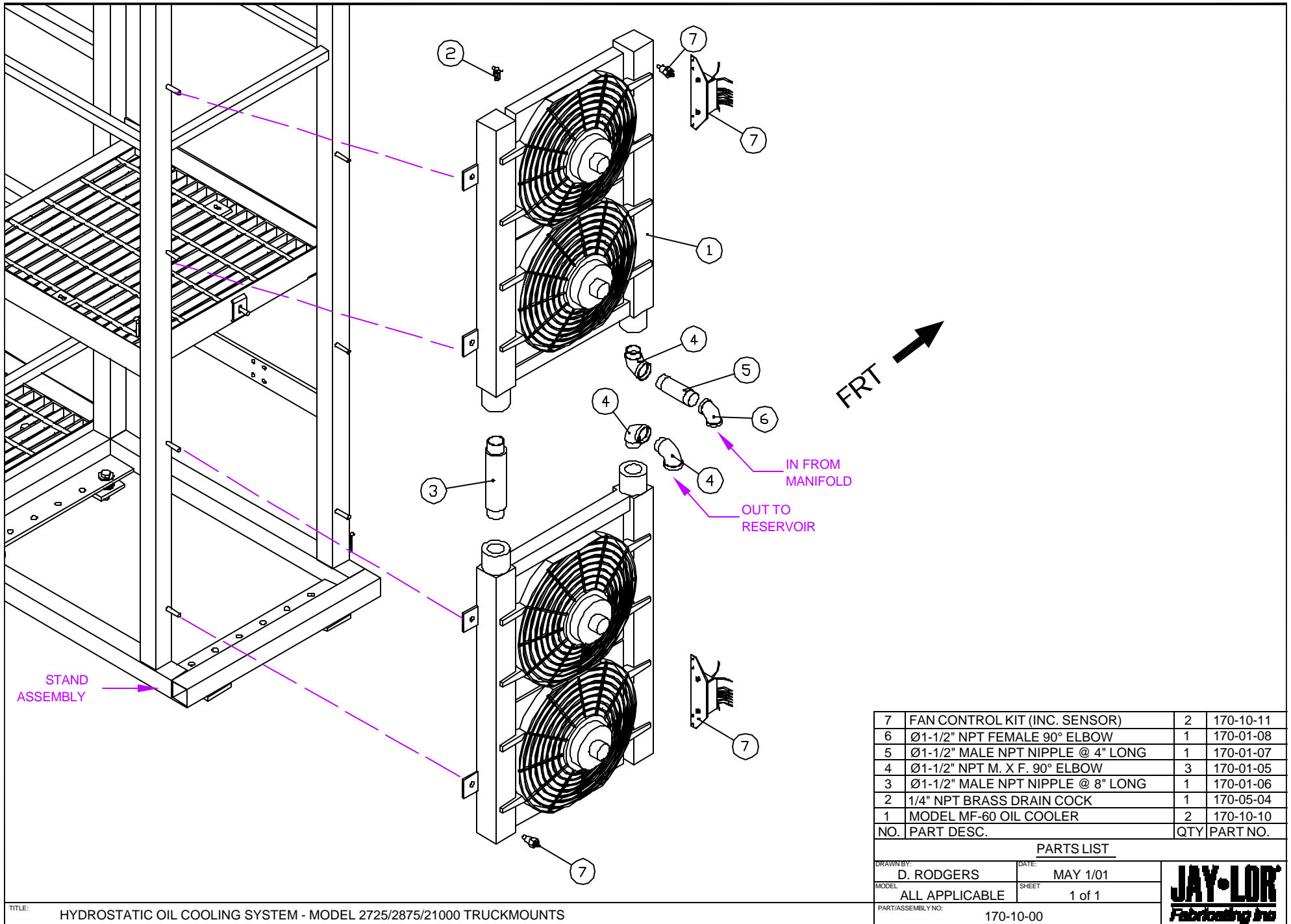

TITLE: HYDROSTATIC OIL COOLING SYSTEM - MODEL 2725/2875/21000 TRUCKMOUNTS

PARTS LIST	
DRAWN BY: D. RODGERS	DATE: MAY 1/01
MODEL: ALL APPLICABLE	SHEET: 1 of 1
PART/ASSEMBLY NO: 170-10-00	



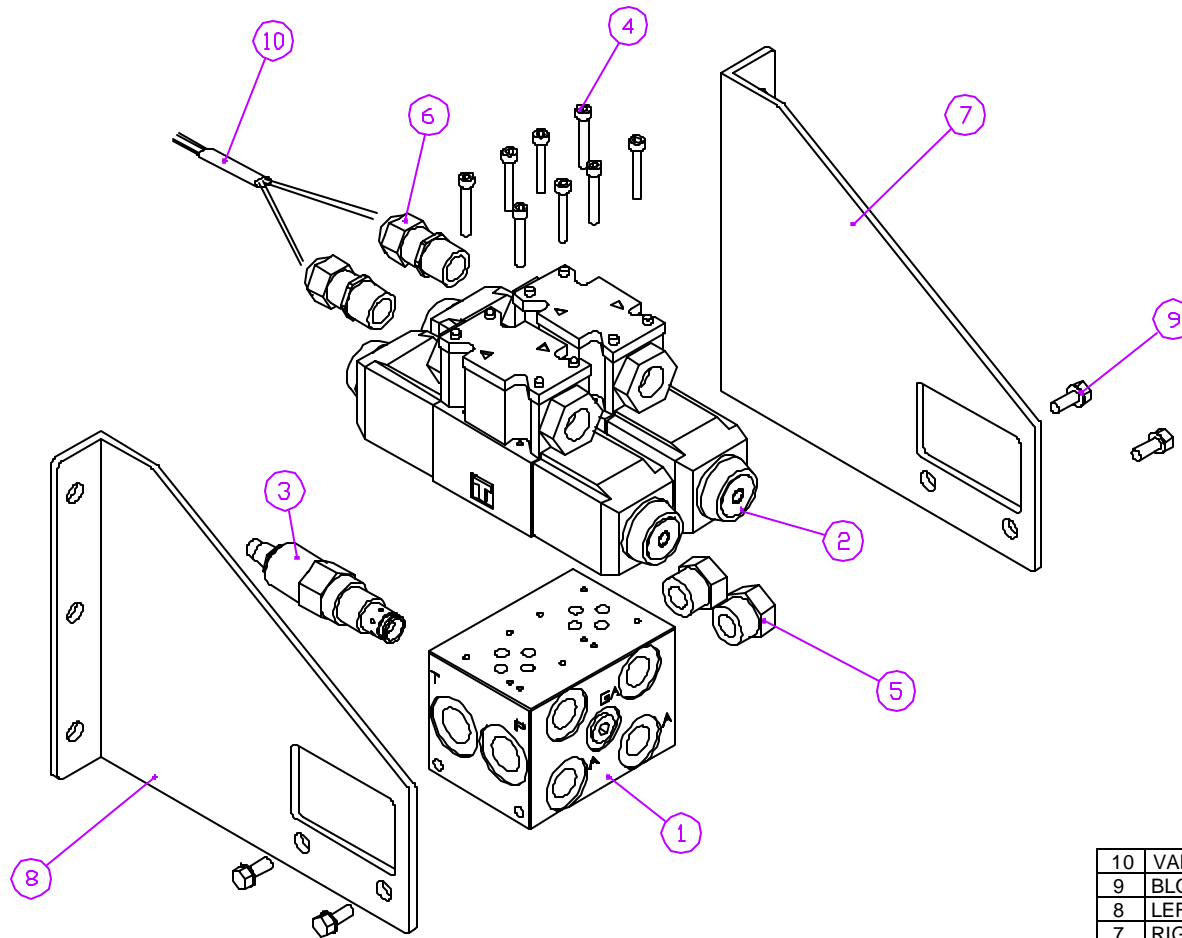

NO.	PART DESC.	QTY	PART NO.
10	VALVE WIRING HARNESS	1	VARIES*
9	BLOCK MOUNT BOLT	4	170-11-05
8	LEFT BLOCK MOUNT	1	170-11-30
7	RIGHT BLOCK MOUNT	1	170-11-31
6	STRAIN RELIEF CONNECTOR	2	170-11-12
5	10MB PLUG	2	090-06-19
4	VALVE MOUNTING BOLT	8	170-11-11
3	PILOT RELIEF VALVE	1	170-11-04
2	VALVE	2	170-11-10
1	2 STATION VALVE BLOCK	1	170-11-01
NO.	PART DESC.	QTY	PART NO.

PARTS LIST

DRAWN BY: B. HORNIBROOK	DATE: JUN. 19/02
MODEL: ALL APPLICABLE	SHEET: 1 of 1
PART/ASSEMBLY NO: 170-12-01	



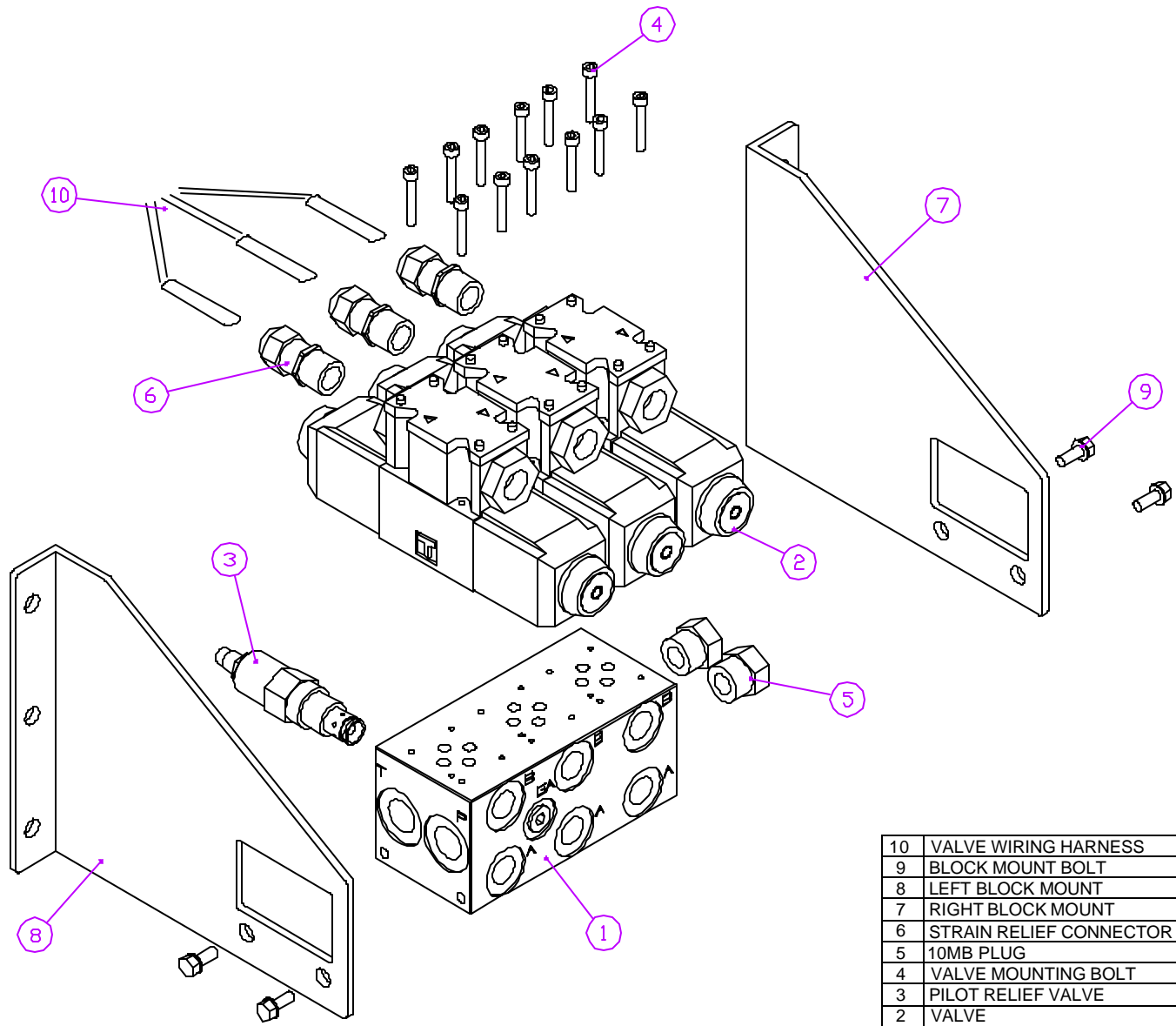

NO.	PART DESC.	QTY	PART NO.
10	VALVE WIRING HARNESS	1	VARIES*
9	BLOCK MOUNT BOLT	4	170-11-05
8	LEFT BLOCK MOUNT	1	170-11-30
7	RIGHT BLOCK MOUNT	1	170-11-31
6	STRAIN RELIEF CONNECTOR	3	170-11-12
5	10MB PLUG	2	090-06-19
4	VALVE MOUNTING BOLT	12	170-11-11
3	PILOT RELIEF VALVE	1	170-11-04
2	VALVE	3	170-11-10
1	3 STATION VALVE BLOCK	1	170-11-02
NO.	PART DESC.	QTY	PART NO.

PARTS LIST

DRAWN BY: B. HORNIBROOK	DATE: JUN. 20/02
MODEL: ALL APPLICABLE	SHEET: <> of <>
PART/ASSEMBLY NO: 170-12-02	



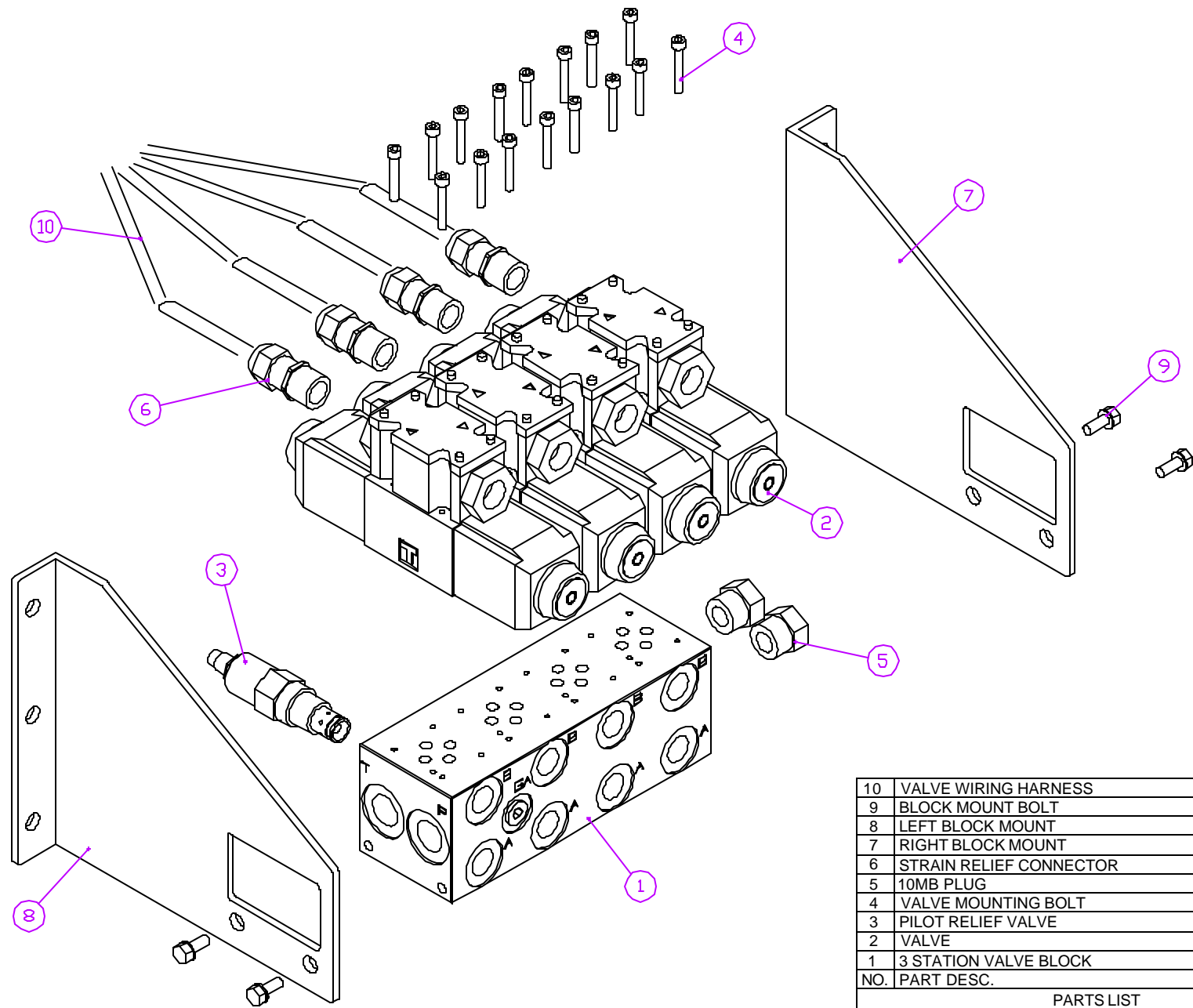

10	VALVE WIRING HARNESS	1	VARIES*
9	BLOCK MOUNT BOLT	4	170-11-05
8	LEFT BLOCK MOUNT	1	170-11-30
7	RIGHT BLOCK MOUNT	1	170-11-31
6	STRAIN RELIEF CONNECTOR	4	170-11-12
5	10MB PLUG	2	090-06-19
4	VALVE MOUNTING BOLT	16	170-11-11
3	PILOT RELIEF VALVE	1	170-11-04
2	VALVE	4	170-11-10
1	3 STATION VALVE BLOCK	1	170-11-03
NO.	PART DESC.	QTY	PART NO.

PARTS LIST

DRAWN BY:	B. HORNIBROOK	DATE:	JUN. 20/02
MODEL:	ALL APPLICABLE	SHEET:	<> of <>
PART/ASSEMBLY NO.:	170-12-03		



← FRT

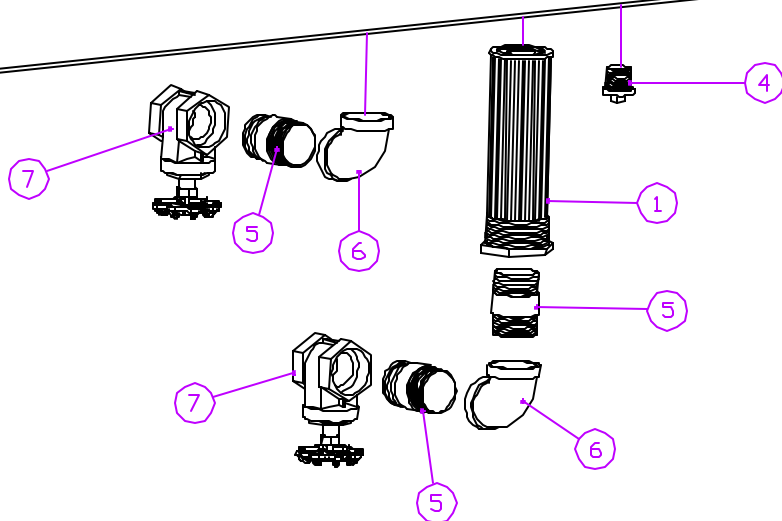
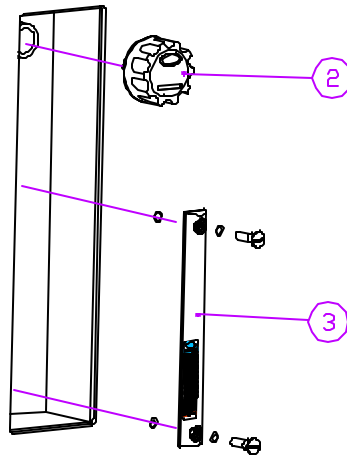

NO.	PART DESC.	QTY	PART NO.
7	Ø2" GATE VALVE	1	170-01-10
6	Ø2" NPT, 90° ELBOW	2	170-01-03
5	Ø2" M. NIPPLE	3	170-01-02
4	Ø1" NPT PLUG	1	170-01-11
3	TEMP/OIL LEVEL GAUGE	1	170-05-03
2	1" NPT BREATHER CAP	1	170-05-02
1	SUCTION STRAINER	1	170-05-01
NO.	PART DESC.	QTY	PART NO.

PARTS LIST

DRAWN BY:	B. HORNIBROOK	DATE:	JUL 18/02
MODEL:	TWIN TM	SHEET:	1 of 1
PART/ASSEMBLY NO.:	170-13-01		



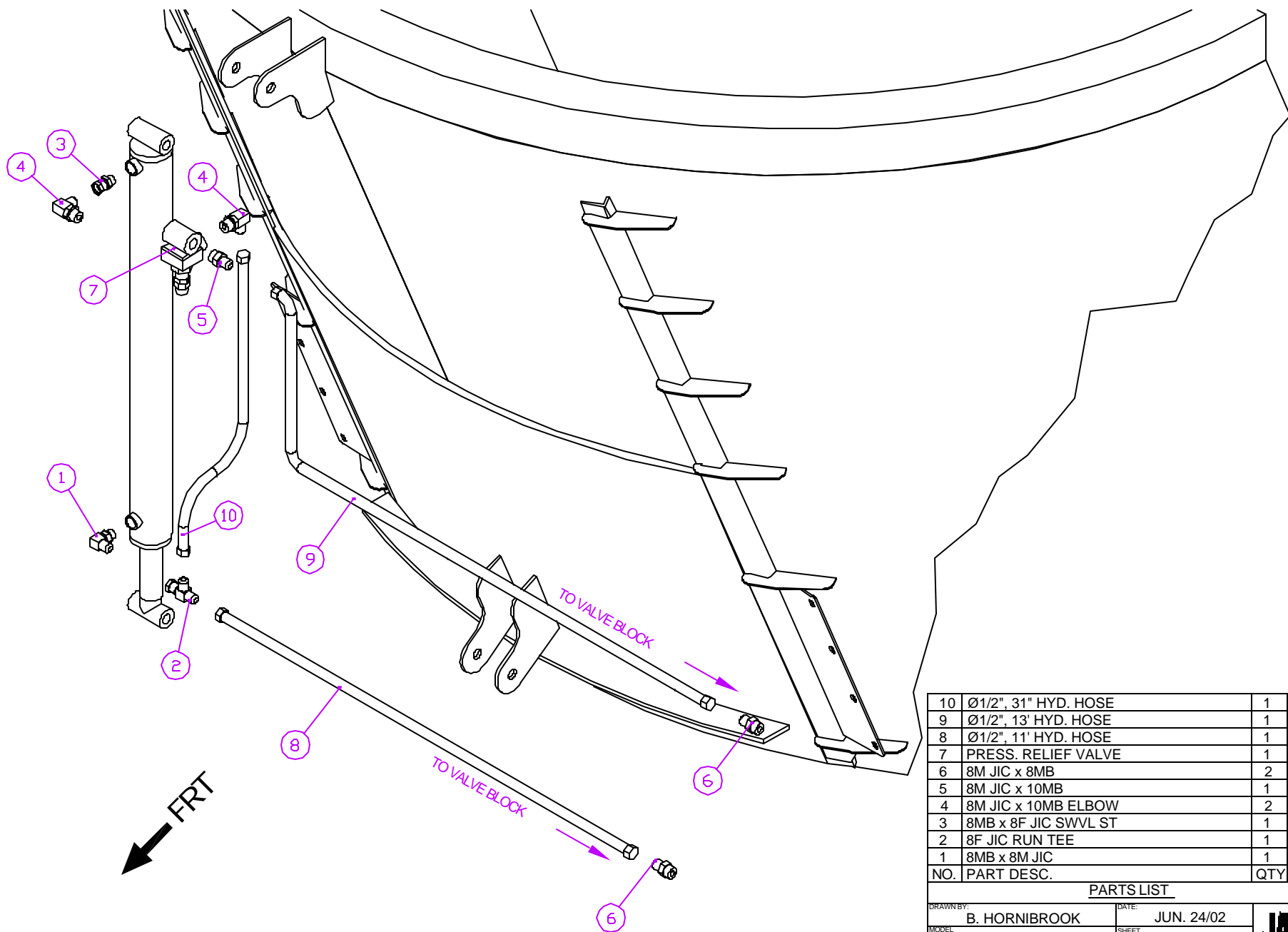

10	Ø1/2", 31" HYD. HOSE	1	170-15-27
9	Ø1/2", 13' HYD. HOSE	1	170-15-25
8	Ø1/2", 11' HYD. HOSE	1	170-15-26
7	PRESS. RELIEF VALVE	1	090-00-80
6	8M JIC x 8MB	2	090-06-18
5	8M JIC x 10MB	1	090-06-06
4	8M JIC x 10MB ELBOW	2	090-06-08
3	8MB x 8F JIC SWVL ST	1	090-06-04
2	8F JIC RUN TEE	1	090-06-05
1	8MB x 8M JIC	1	090-06-09
NO.	PART DESC.	QTY	PART NO.

PARTS LIST

DRAWN BY:	B. HORNIBROOK	DATE:	JUN. 24/02
MODEL:	ALL APPLICABLE	SHEET:	1 of 1
PARTY/ASSEMBLY NO.:	170-15-50		

JAY-LOR
Fabricating Inc.

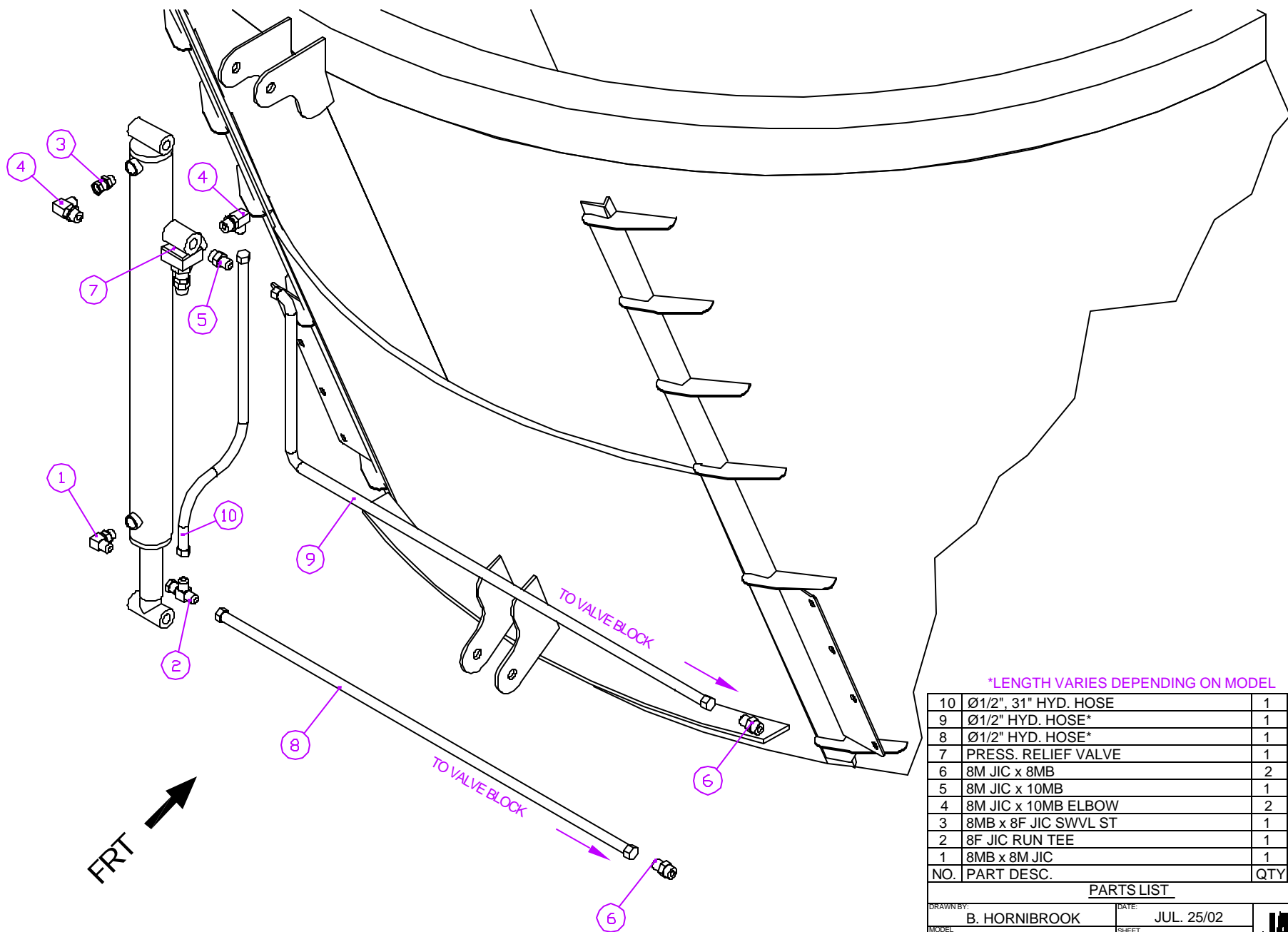

*LENGTH VARIES DEPENDING ON MODEL

10	Ø1/2", 31" HYD. HOSE	1	170-15-30
9	Ø1/2" HYD. HOSE*	1	170-15-28
8	Ø1/2" HYD. HOSE*	1	170-15-29
7	PRESS. RELIEF VALVE	1	090-00-80
6	8M JIC x 8MB	2	090-06-18
5	8M JIC x 10MB	1	090-06-06
4	8M JIC x 10MB ELBOW	2	090-06-08
3	8MB x 8F JIC SWVL ST	1	090-06-04
2	8F JIC RUN TEE	1	090-06-05
1	8MB x 8M JIC	1	090-06-09
NO.	PART DESC.	QTY	PART NO.

PARTS LIST

DRAWN BY:	B. HORNIBROOK	DATE:	JUL. 25/02
MODEL:	ALL APPLICABLE	SHEET:	1 of 1
PARTY/ASSEMBLY NO.:	170-15-51		

JAY-LOR
Fabricating Inc.

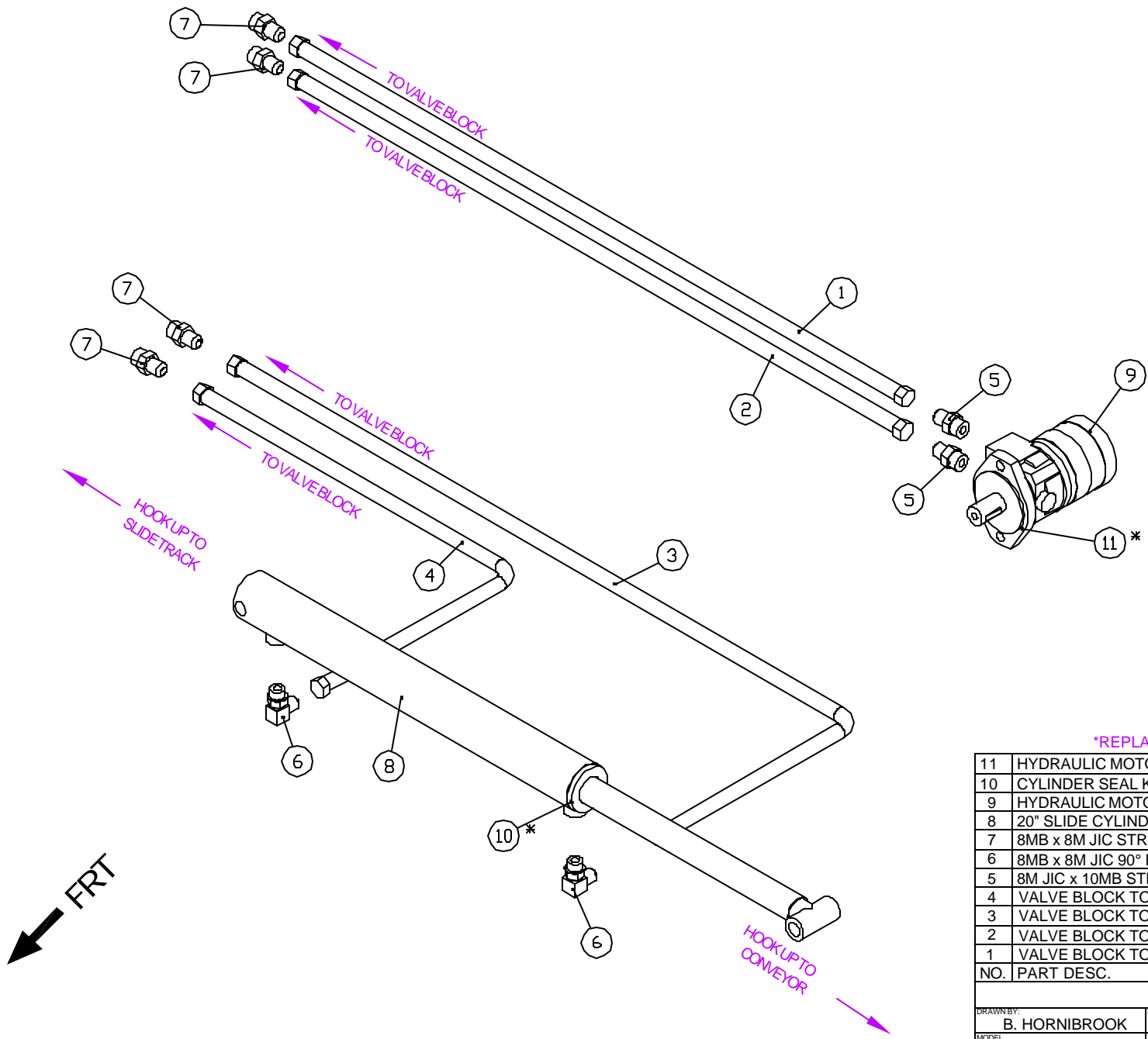

*REPLACEMENT PART ONLY

11	HYDRAULIC MOTOR SEAL KIT	*	090-00-30
10	CYLINDER SEAL KIT	*	090-11-01
9	HYDRAULIC MOTOR	1	090-00-46
8	20" SLIDE CYLINDER	1	090-11-00
7	8MB x 8M JIC STRAIGHT ADAPTOR	4	090-06-18
6	8MB x 8M JIC 90° ELBOW	2	090-06-09
5	8M JIC x 10MB STRAIGHT ADAPTOR	2	090-06-06
4	VALVE BLOCK TO CYL. RETRACT PORT	1	170-15-24
3	VALVE BLOCK TO CYL. EXTEND PORT	1	170-15-23
2	VALVE BLOCK TO MOTOR TOP PORT	1	170-15-22
1	VALVE BLOCK TO MOTOR BOT. PORT	1	170-15-21
NO.	PART DESC.	QTY	PART NO.

PARTS LIST

DRAWN BY:	B. HORNIBROOK	DATE:	JUL 25/02
MODEL:	HYDRO_TM	SHEET:	1 of 1
PART/ASSEMBLY NO.:	170-15-52		



JAY•LOR[®]

Cutter • Mixer • Feeder

10 – SCALES

"Putting the 'Total' into TMR"

JAY-LOR[®] Fabricating Inc.
RR # 2 Orton, Ontario, Canada, L0N 1N0 Tel: (519) 787-9353 Fax: (519) 787-7053

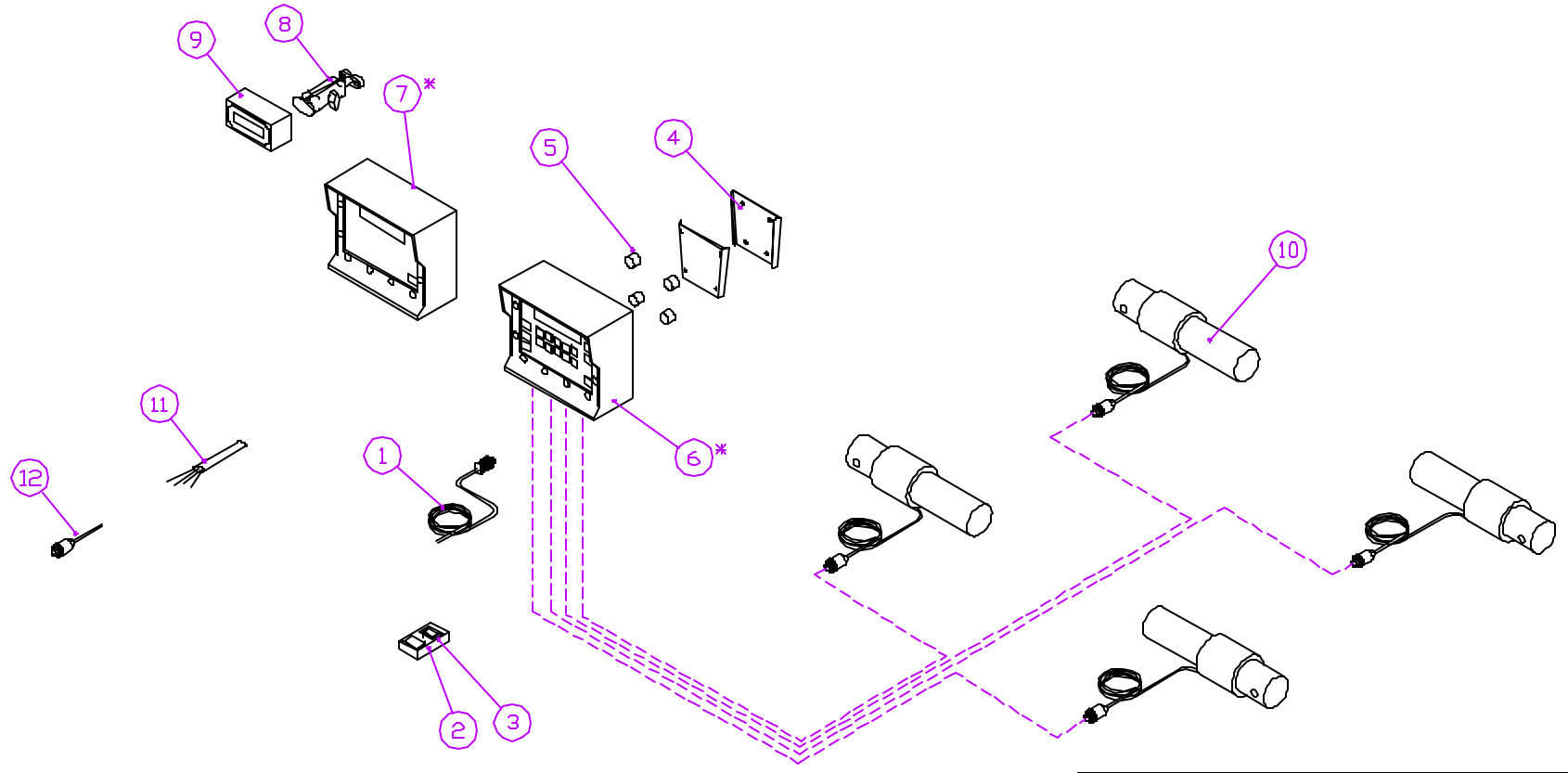

* - SCALE INDICATOR MODELS VARY W/ OPTIONS SELECTED FOR YOUR JAY-LOR PRODUCT.

12	5 PIN, 12" CABLE w/PLUG	*	100-00-17
11	WIRE SPLICE/REPAIR KIT	*	100-00-10
10	Ø2-7/8" WEIGHBAR W/ CORD	4	109-00-02
9	MIRROR MOUNT INDICATOR	1	VARIES*
8	MOUNT FOR REMOTE MIRROR IND.	1	109-20-10
7	REMOTE DISPLAY SCALE INDICATOR*	1	VARIES*
6	SCALE INDICATOR OPTION*	1	VARIES*
5	ANTI-VIBRATION INDICATOR MOUNTS	4	100-00-49
4	SCALE HEAD MOUNTING PLATE	1	100-00-11
3	EXTRA ZERO RESET TRANSMITTER	1	100-00-26
2	REMOTE ZERO RESET KIT	1	100-00-07
1	SCALE POWER CORD (18' OVERALL)	1	100-00-01
NO.	PART DESC.	QTY	PART NO.

PARTS LIST

DRAWN BY: D. RODGERS	DATE: OCT 16/00
MODEL 2875/21000	SHEET 1 of 1
PART/ASSEMBLY NO: 109-01-00	



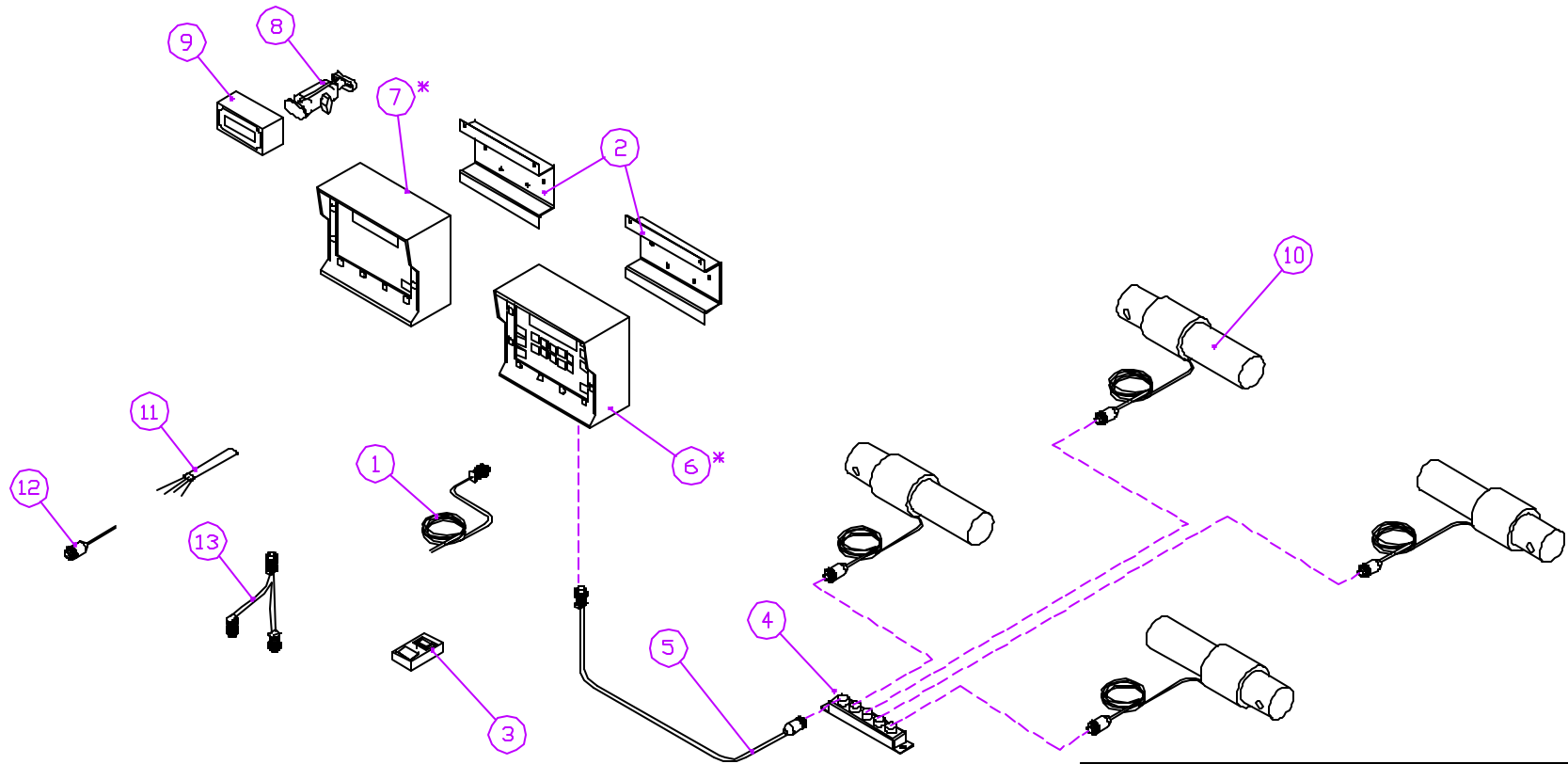

* - SCALE INDICATOR MODELS VARY W/ OPTIONS SELECTED FOR YOUR JAY-LOR PRODUCT.

13	SPLITTER CABLE		100-10-35
12	5 PIN, 12" CABLE w/PLUG	*	100-00-17
11	WIRE SPLICE/REPAIR KIT	*	100-00-10
10	Ø2-7/8" WEIGHBAR W/ CORD	4	109-00-02
9	MIRROR MOUNT INDICATOR	1	100-10-36
8	MOUNT FOR REMOTE MIRROR IND.	1	109-20-10
7	REMOTE DISPLAY SCALE INDICATOR*	1	VARIES*
6	SCALE INDICATOR OPTION*	1	VARIES*
5	J-BOX TO INDICATOR CABLE	4	100-10-21
4	JUNCTION BOX	1	100-10-20
3	EXTRA ZERO RESET TRANSMITTER	1	100-10-47
2	SCALEHEAD MOUNT BRACKET	2	100-10-22
1	SCALE POWER CORD (18' OVERALL)	1	100-10-24
NO.	PART DESC.	QTY	PART NO.

PARTS LIST

DRAWN BY:	B. HORNIBROOK	DATE:	JUN 27/02
MODEL:	2875/21000	SHEET:	1 of 1
PART/ASSEMBLY NO.:	109-01-01		

JAY-LOR
Fabricating Inc

JAY•LOR[®]

Cutter • Mixer • Feeder

11 – SHIELDS

“Putting the ‘Total’ into TMR”

JAY-LOR[®] Fabricating Inc.
RR # 2 Orton, Ontario, Canada, L0N 1N0 Tel: (519) 787-9353 Fax: (519) 787-7053

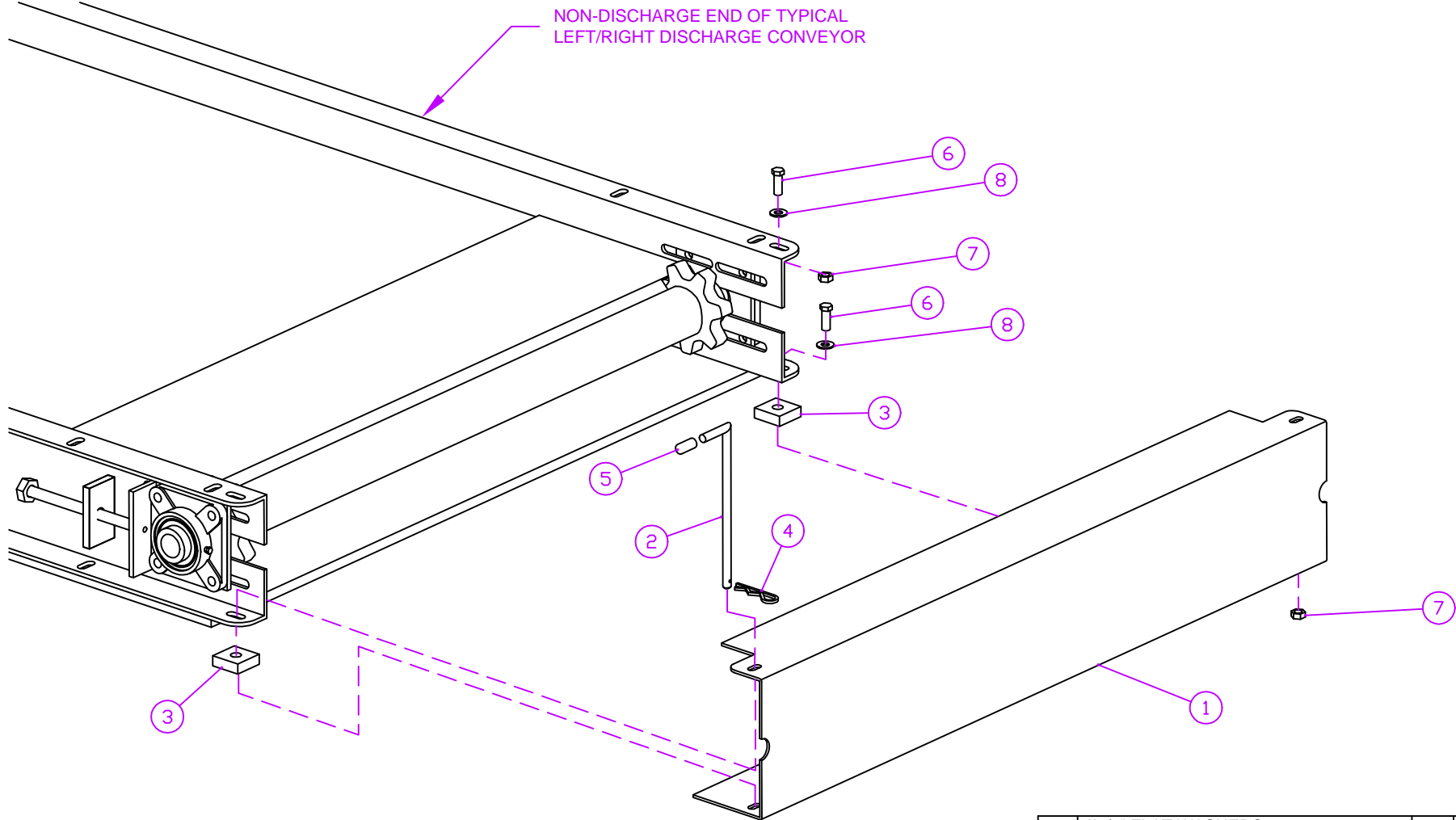

8	Ø3/8" FLAT WASHERS	2	140-00-66
7	Ø3/8" HINGE LOCKNUTS	2	140-00-78
6	Ø3/8" X 1" HINGE BOLTS	2	140-00-12
5	CONVEYOR BOOT PIN CAP	1	150-00-01
4	HAIR PIN	1	010-01-07
3	PLASTIC SPACER BLOCK	2	110-00-35
2	CONVEYOR BOOT PIN	1	110-04-03
1	CONVEYOR BOOT SHIELD	1	110-04-01
NO.	PART DESC.	QTY	PART NO.

PARTS LIST

DRAWN BY:	D. RODGERS	DATE:	MAY 31/00
MODEL:	ALL APPLICABLE	SHEET:	1 of 1
PART/ASSEMBLY NO.:	110-04-00		

JAY-LOR
Fabricating Inc

TITLE: CONVEYOR CLEANOUT BOOT ASSEMBLY - FOR USE ON LEFT/RIGHT DISCHARGE DIRECTION CONVEYORS

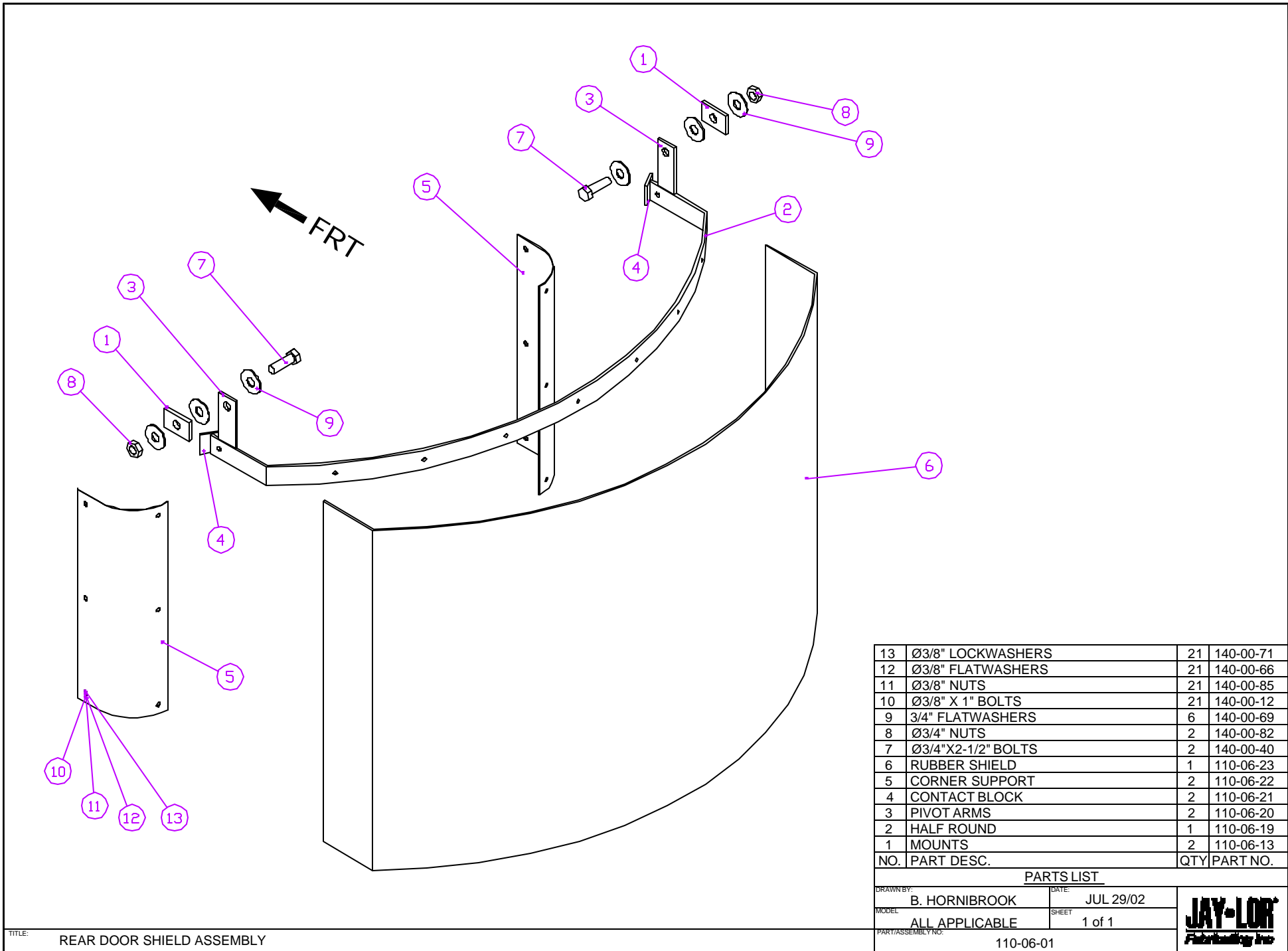

13	Ø3/8" LOCKWASHERS	21	140-00-71
12	Ø3/8" FLATWASHERS	21	140-00-66
11	Ø3/8" NUTS	21	140-00-85
10	Ø3/8" X 1" BOLTS	21	140-00-12
9	3/4" FLATWASHERS	6	140-00-69
8	Ø3/4" NUTS	2	140-00-82
7	Ø3/4"X2-1/2" BOLTS	2	140-00-40
6	RUBBER SHIELD	1	110-06-23
5	CORNER SUPPORT	2	110-06-22
4	CONTACT BLOCK	2	110-06-21
3	PIVOT ARMS	2	110-06-20
2	HALF ROUND	1	110-06-19
1	MOUNTS	2	110-06-13
NO.	PART DESC.	QTY	PART NO.

PARTS LIST

DRAWN BY:	B. HORNIBROOK	DATE:	JUL 29/02
MODEL:	ALL APPLICABLE	SHEET:	1 of 1
PARTY/ASSEMBLY NO.:	110-06-01		



TITLE: REAR DOOR SHIELD ASSEMBLY

FRT

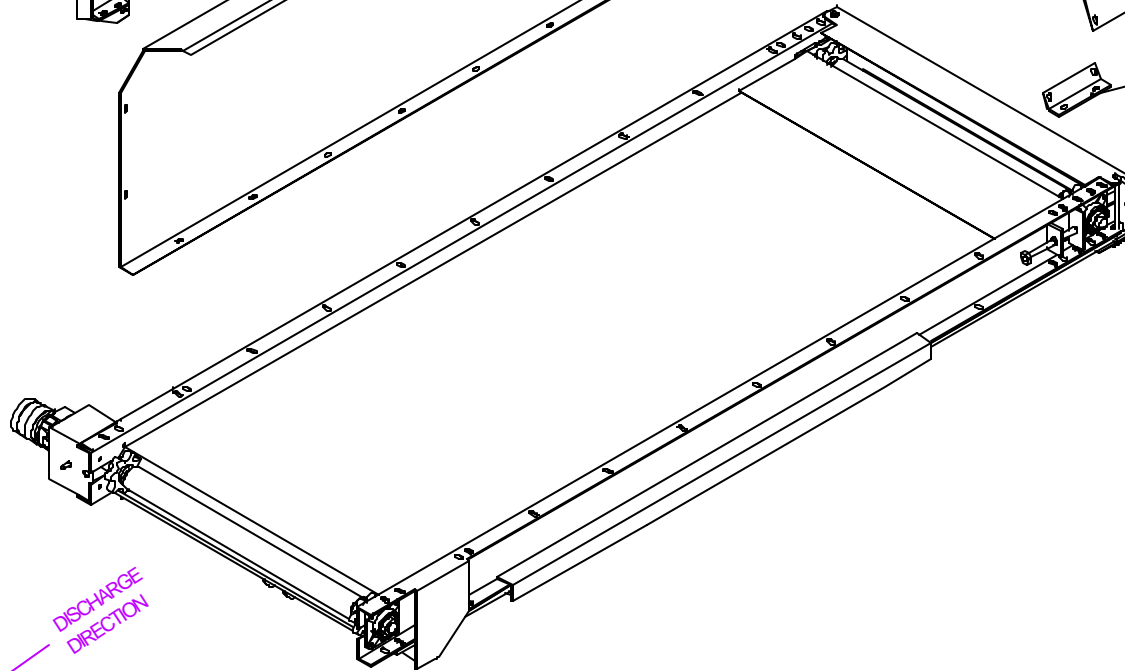
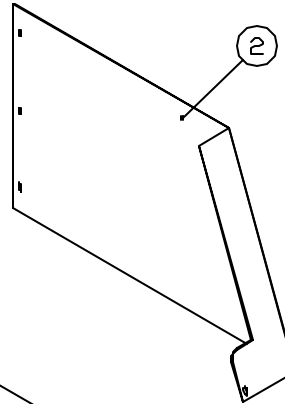
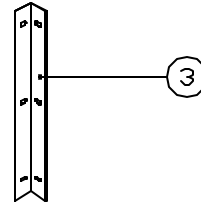
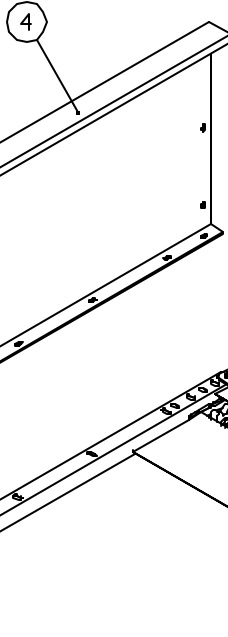
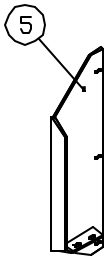

DISCHARGE
DIRECTION

5	FRONT SHIELD EXTENSION	1	110-16-24
4	STAND SIDE SHIELD	1	110-16-10
3	SHIELD CORNER ANGLE	1	110-00-16
2	END SHIELD	1	110-16-12
1	SHIELD MOUNT SUPPORT BRACKET	1	110-16-15
NO.	PART DESC.	QTY	PART NO.

PARTS LIST

DRAWN BY:	B. HORNIBROOK	DATE:	JUL 18/02
MODEL:	TRUCKMOUNTS	SHEET:	1 of 2
PARTY/ASSEMBLY NO.:	110-16-01		

JAY-LOR
Fabricating, Inc.

TITLE: TOP SHIELD ASSEMBLY FOR 8'-6" SLIDE CONVEYOR (CAB SIDE)

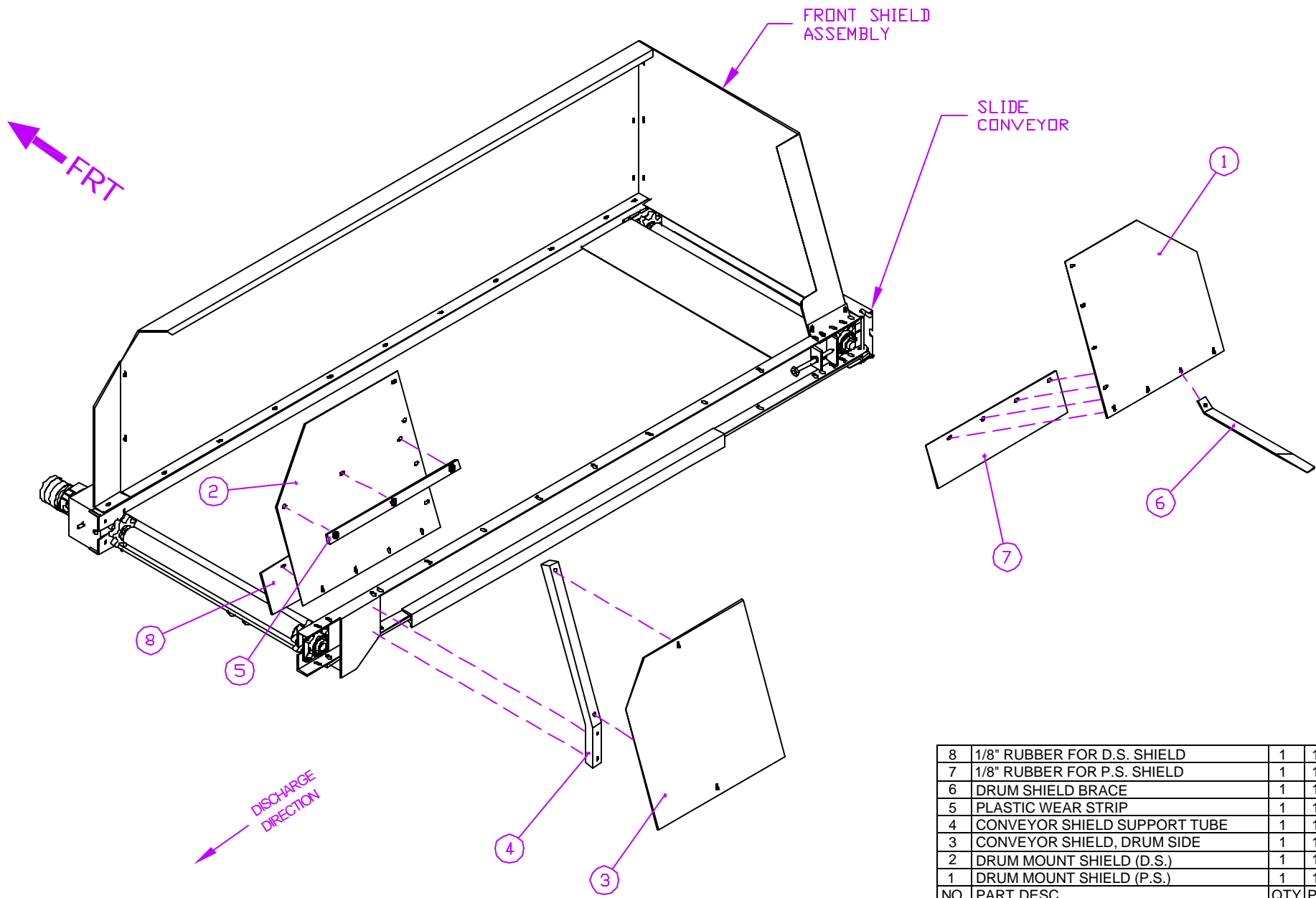

8	1/8" RUBBER FOR D.S. SHIELD	1	110-16-23
7	1/8" RUBBER FOR P.S. SHIELD	1	110-16-22
6	DRUM SHIELD BRACE	1	110-16-21
5	PLASTIC WEAR STRIP	1	110-16-20
4	CONVEYOR SHIELD SUPPORT TUBE	1	110-16-19
3	CONVEYOR SHIELD, DRUM SIDE	1	110-16-18
2	DRUM MOUNT SHIELD (D.S.)	1	110-16-17
1	DRUM MOUNT SHIELD (P.S.)	1	110-16-16
NO.	PART DESC.	QTY	PART NO.

PARTS LIST

DRAWN BY:	B. HORNIBROOK	DATE:	JUL 18/02
MODEL:	TRUCKMOUNT	SHEET:	2 of 2
PART/ASSEMBLY NO.:	110-16-01		



TITLE: TOP SHIELD ASSEMBLY FOR 8'-6" SLIDE CONVEYOR (DRUM SIDE)

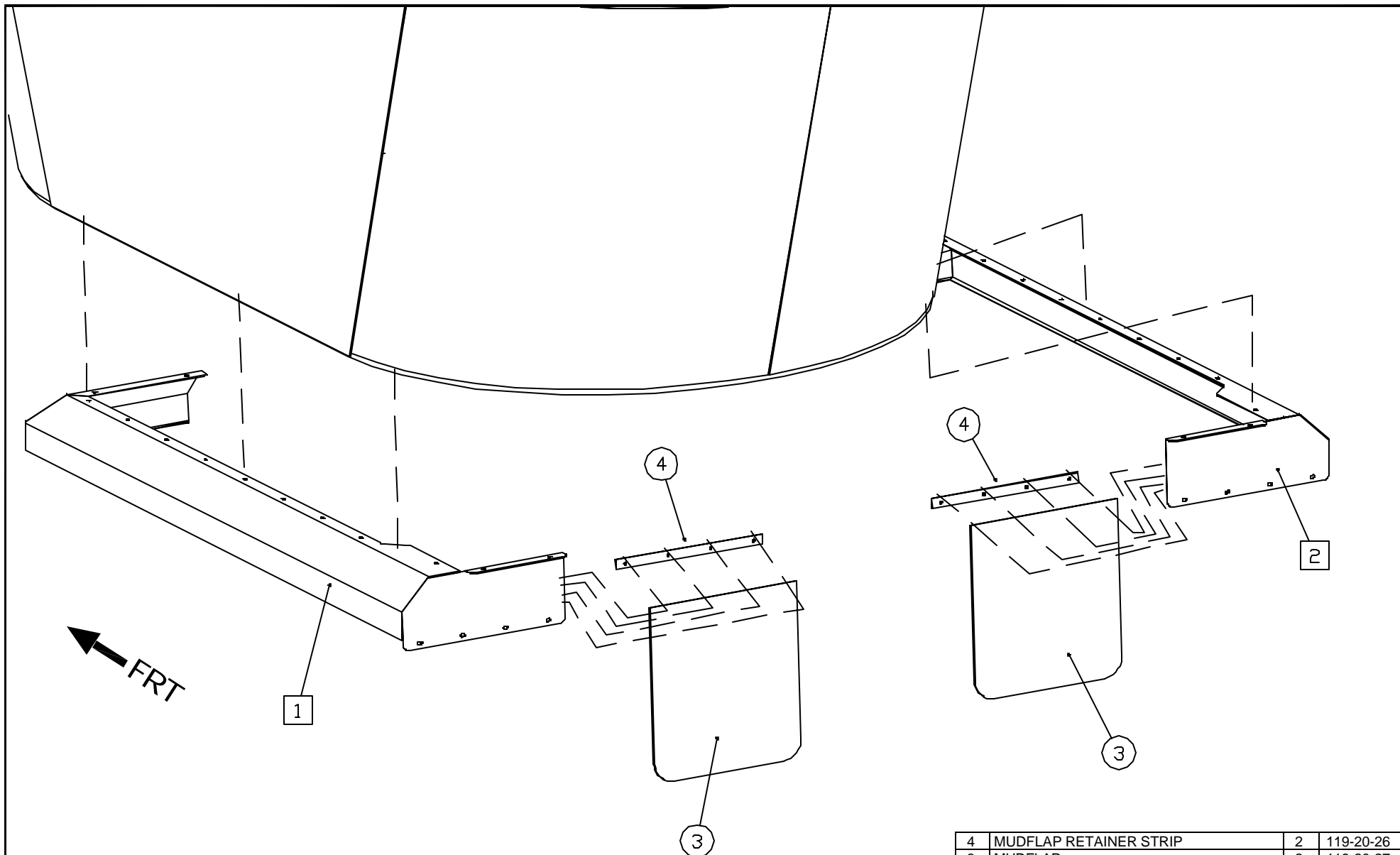

- DENOTES INDIVIDUAL PART
 - DENOTES ASSEMBLY/SUB-ASSEMBLY

NO.	PART DESC.	QTY	PART NO.
4	MUDFLAP RETAINER STRIP	2	119-20-26
3	MUDFLAP	2	119-20-27
2	RIGHT FENDER ASSEMBLY	1	119-20-41
1	LEFT FENDER ASSEMBLY	1	119-20-40

PARTS LIST

MODEL: 2725 TM	
DATE: JAN 26/03	SHEET 1 of 1
PART/ASSEMBLY NO: 119-20-50	



TITLE: FENDER ASSEMBLY FOR MODEL 2725 TM - COMPLETE LEFT AND RIGHT SIDE AND COMPONENTS

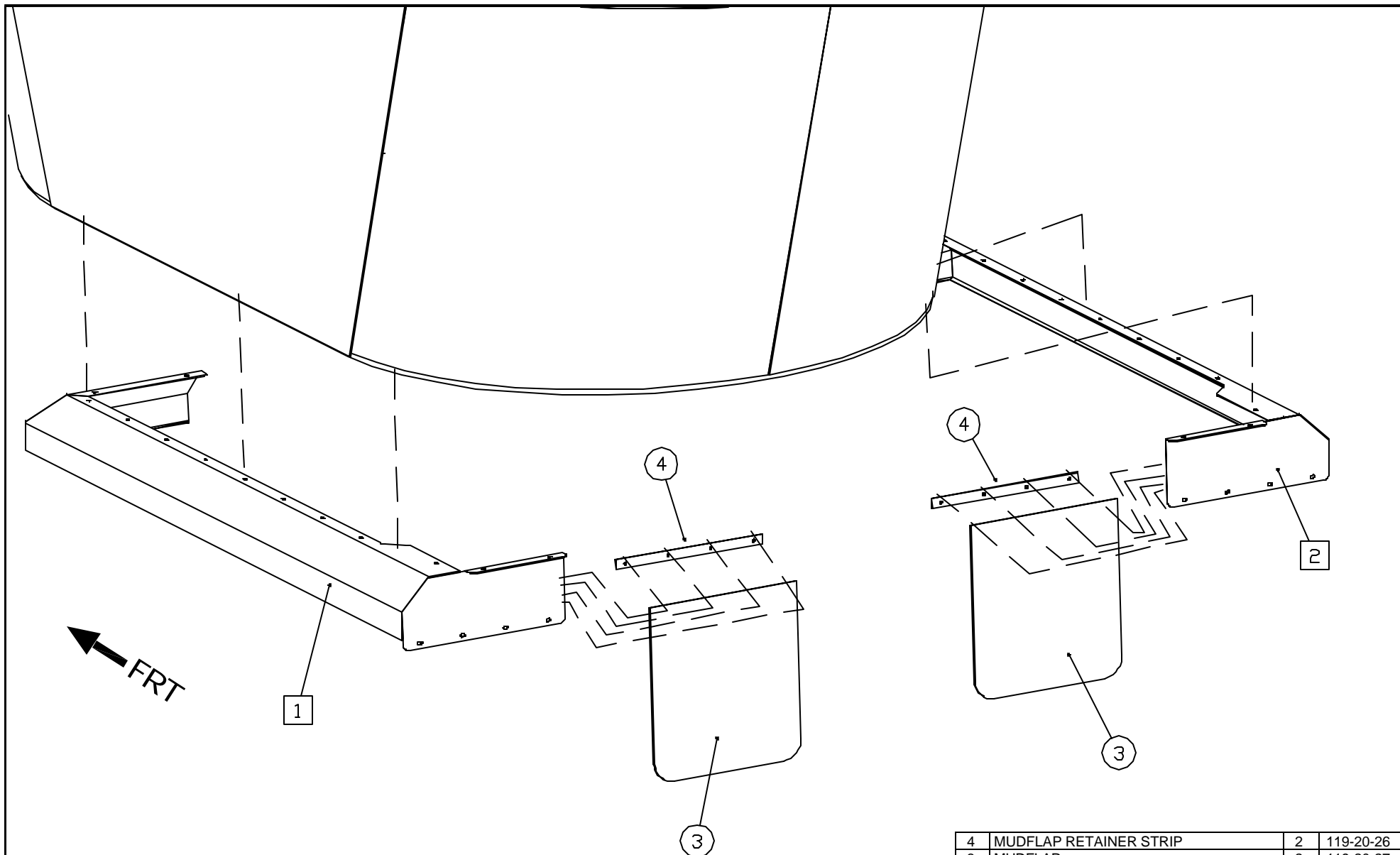

- DENOTES INDIVIDUAL PART
 - DENOTES ASSEMBLY/SUB-ASSEMBLY

NO.	PART DESC.	QTY	PART NO.
4	MUDFLAP RETAINER STRIP	2	119-20-26
3	MUDFLAP	2	119-20-27
2	RIGHT FENDER ASSEMBLY	1	119-20-43
1	LEFT FENDER ASSEMBLY	1	119-20-42

PARTS LIST

MODEL: 2875 TM	
DATE: JAN 26/03	SHEET 1 of 1
PART/ASSEMBLY NO: 119-20-51	



TITLE: FENDER ASSEMBLY FOR MODEL 2875 TM - COMPLETE LEFT AND RIGHT SIDE AND COMPONENTS

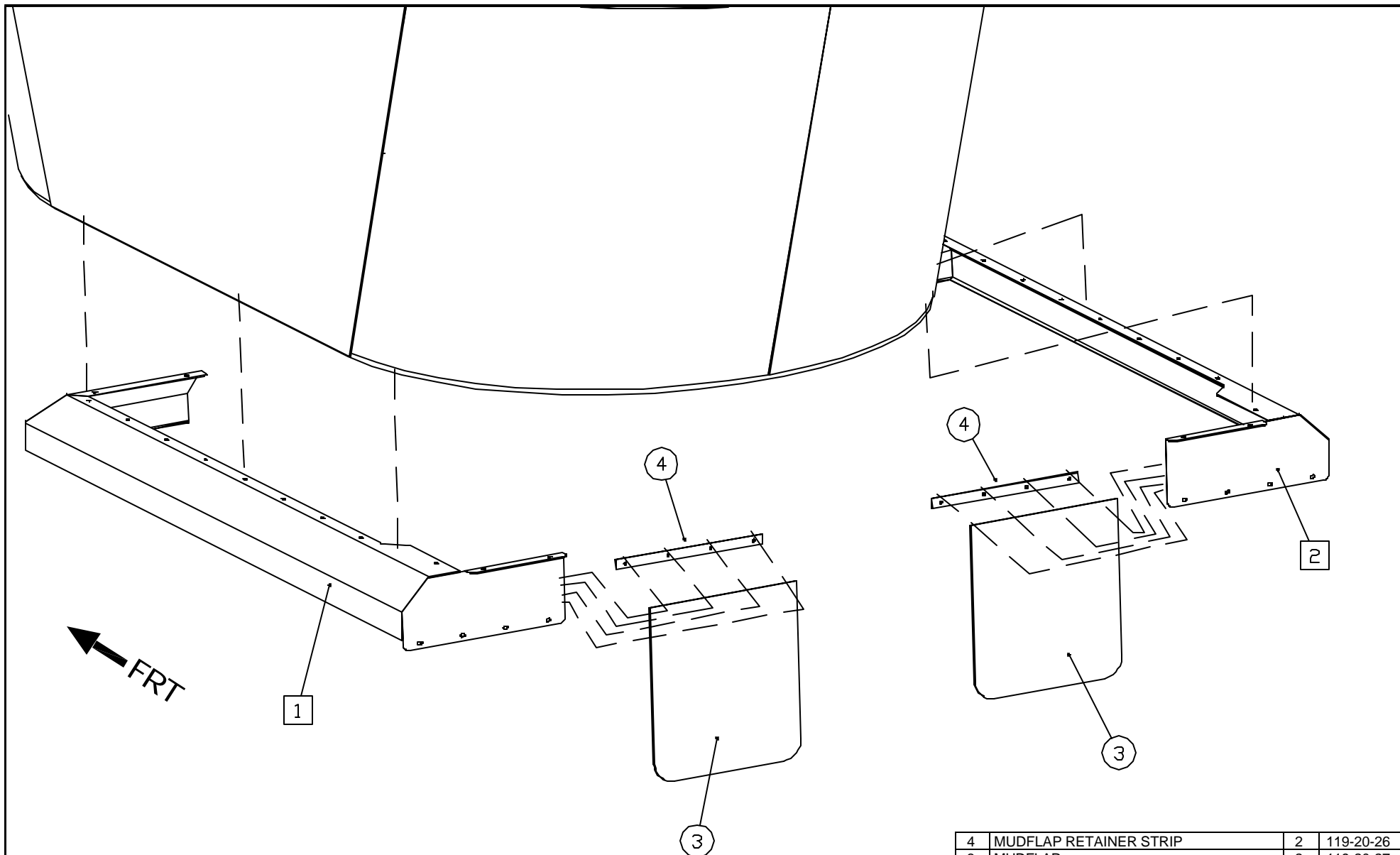

- DENOTES INDIVIDUAL PART
 - DENOTES ASSEMBLY/SUB-ASSEMBLY

NO.	PART DESC.	QTY	PART NO.
4	MUDFLAP RETAINER STRIP	2	119-20-26
3	MUDFLAP	2	119-20-27
2	RIGHT FENDER ASSEMBLY	1	119-20-45
1	LEFT FENDER ASSEMBLY	1	119-20-44

PARTS LIST

MODEL: 21000 TM	
DATE: JAN 26/03	SHEET 1 of 1
PART/ASSEMBLY NO: 119-20-52	



JAY•LOR[®]

Cutter • Mixer • Feeder

12 – DECALS

“Putting the ‘Total’ into TMR”

JAY-LOR[®] Fabricating Inc.
RR # 2 Orton, Ontario, Canada, L0N 1N0 Tel: (519) 787-9353 Fax: (519) 787-7053

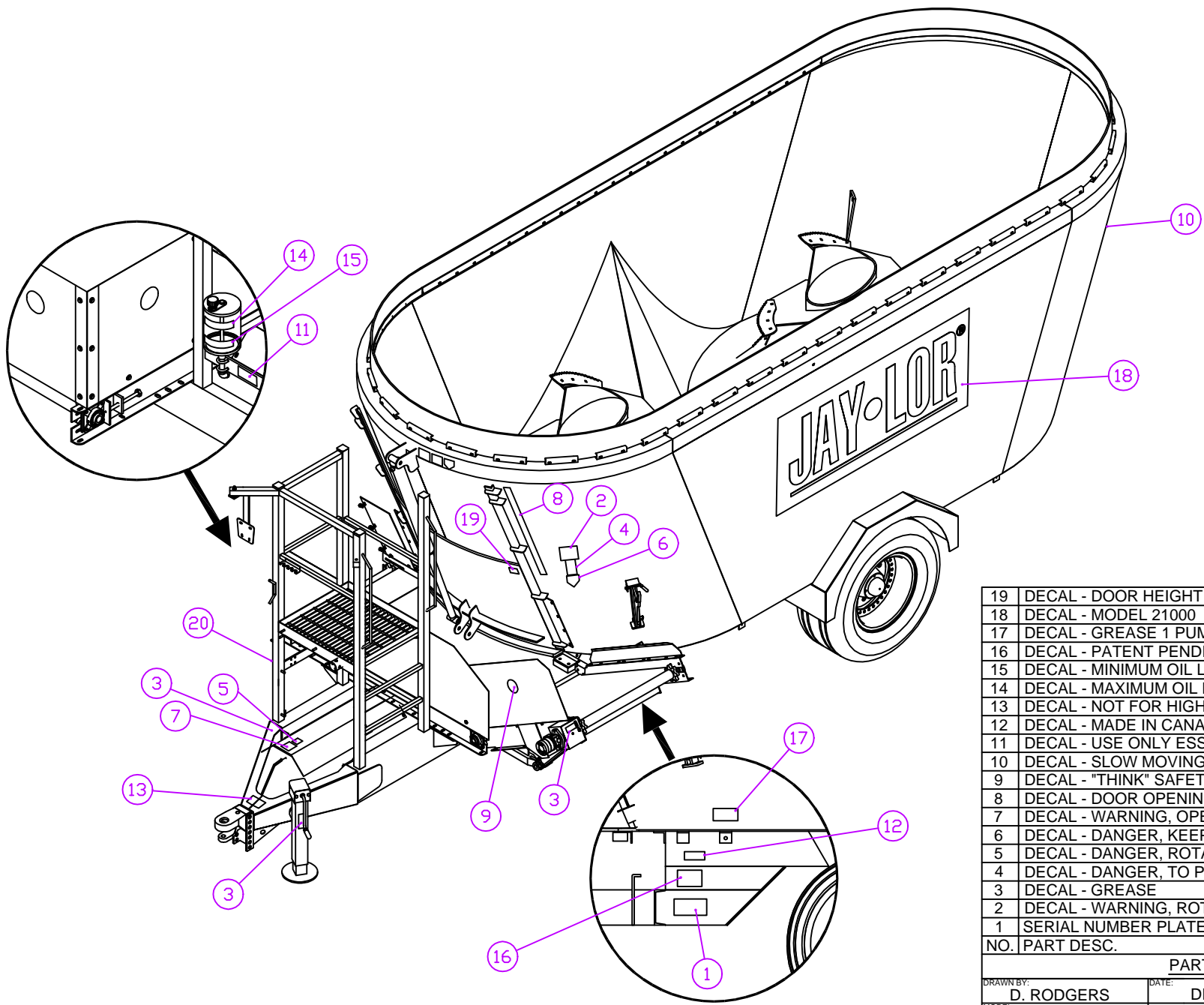

19	DECAL - DOOR HEIGHT ARROW	2	120-00-34
18	DECAL - MODEL 21000	2	120-00-46
17	DECAL - GREASE 1 PUMP EVERY 8...	2	120-00-32
16	DECAL - PATENT PENDING	1	120-00-31
15	DECAL - MINIMUM OIL LEVEL	2	120-00-29
14	DECAL - MAXIMUM OIL LEVEL	2	120-00-28
13	DECAL - NOT FOR HIGHWAY TRAVEL...	1	120-00-24
12	DECAL - MADE IN CANADA	1	120-00-22
11	DECAL - USE ONLY ESSO OR MOBIL...	1	120-00-21
10	DECAL - SLOW MOVING VEHICLE	1	120-00-15
9	DECAL - "THINK" SAFETY	3	120-00-14
8	DECAL - DOOR OPENING MEASURE	2	120-00-13
7	DECAL - WARNING, OPERATE AT 1000...	1	120-00-20
6	DECAL - DANGER, KEEP CHILDREN...	3	120-00-11
5	DECAL - DANGER, ROTATING...	1	120-00-09
4	DECAL - DANGER, TO PREVENT...	3	120-00-08
3	DECAL - GREASE	3	120-00-07
2	DECAL - WARNING, ROTATING KNIVES	3	120-00-06
1	SERIAL NUMBER PLATE	1	120-00-05
NO.	PART DESC.	QTY	PART NO.

PARTS LIST

DRAWN BY:	D. RODGERS	DATE:	DEC 18/00
MODEL:	21000	SHEET:	1 of 1
PART/ASSEMBLY NO.:	129-05-01		



TITLE: COMPLETE DECAL PACKAGE FOR MODEL 21000 W/ FRONT DOOR DISCHARGE AND STANDARD DRIVELINE

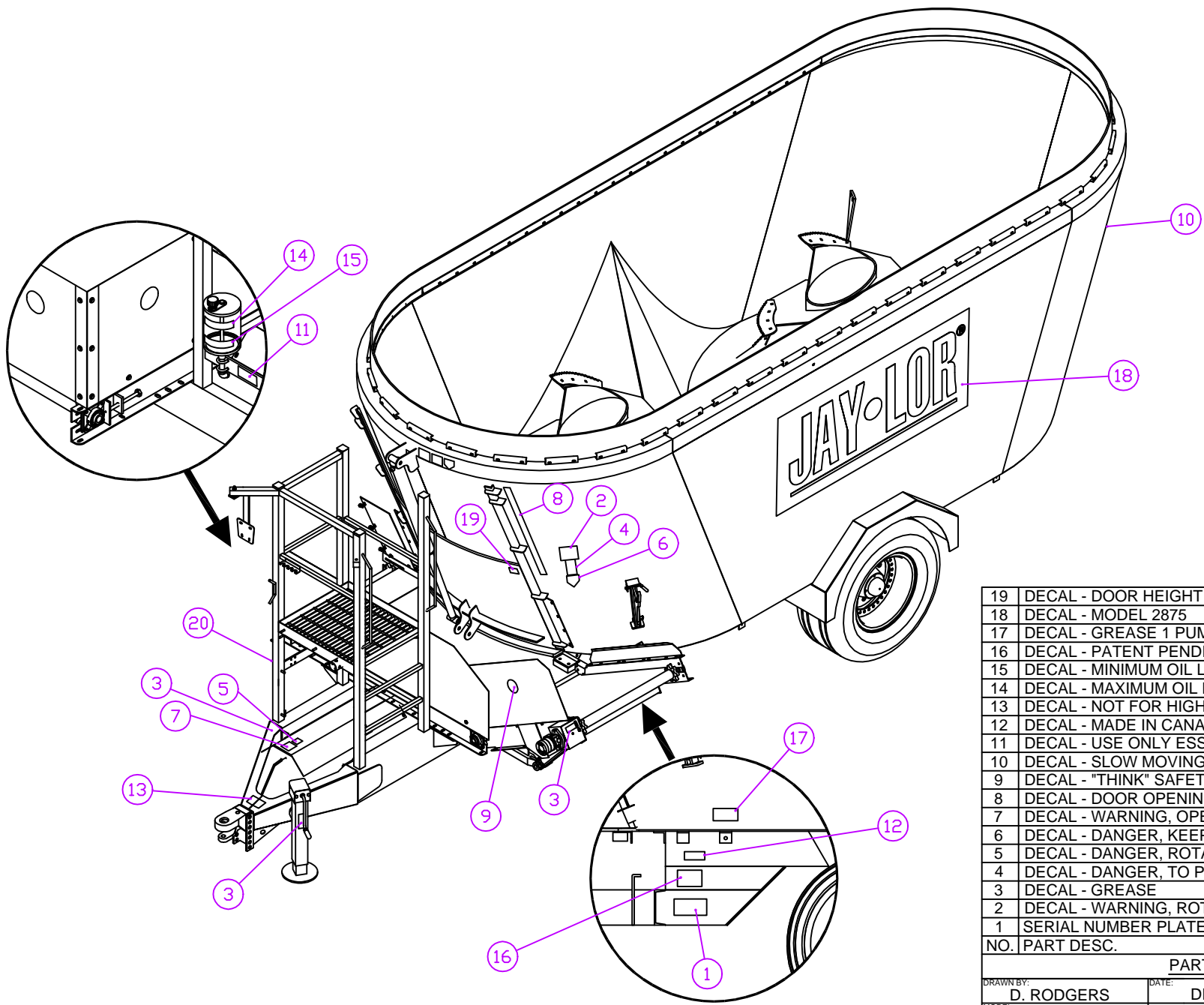

19	DECAL - DOOR HEIGHT ARROW	2	120-00-34
18	DECAL - MODEL 2875	2	120-00-47
17	DECAL - GREASE 1 PUMP EVERY 8...	2	120-00-32
16	DECAL - PATENT PENDING	1	120-00-31
15	DECAL - MINIMUM OIL LEVEL	2	120-00-29
14	DECAL - MAXIMUM OIL LEVEL	2	120-00-28
13	DECAL - NOT FOR HIGHWAY TRAVEL...	1	120-00-24
12	DECAL - MADE IN CANADA	1	120-00-22
11	DECAL - USE ONLY ESSO OR MOBIL...	1	120-00-21
10	DECAL - SLOW MOVING VEHICLE	1	120-00-15
9	DECAL - "THINK" SAFETY	3	120-00-14
8	DECAL - DOOR OPENING MEASURE	2	120-00-13
7	DECAL - WARNING, OPERATE AT 1000...	1	120-00-20
6	DECAL - DANGER, KEEP CHILDREN...	3	120-00-11
5	DECAL - DANGER, ROTATING...	1	120-00-09
4	DECAL - DANGER, TO PREVENT...	3	120-00-08
3	DECAL - GREASE	3	120-00-07
2	DECAL - WARNING, ROTATING KNIVES	3	120-00-06
1	SERIAL NUMBER PLATE	1	120-00-05
NO.	PART DESC.	QTY	PART NO.

PARTS LIST

DRAWN BY:	D. RODGERS	DATE:	DEC 18/00
MODEL:	2875	SHEET:	1 of 1
PART/ASSEMBLY NO.:	129-05-03		



TITLE: COMPLETE DECAL PACKAGE FOR MODEL 2875 W/ FRONT DOOR DISCHARGE AND STANDARD DRIVELINE

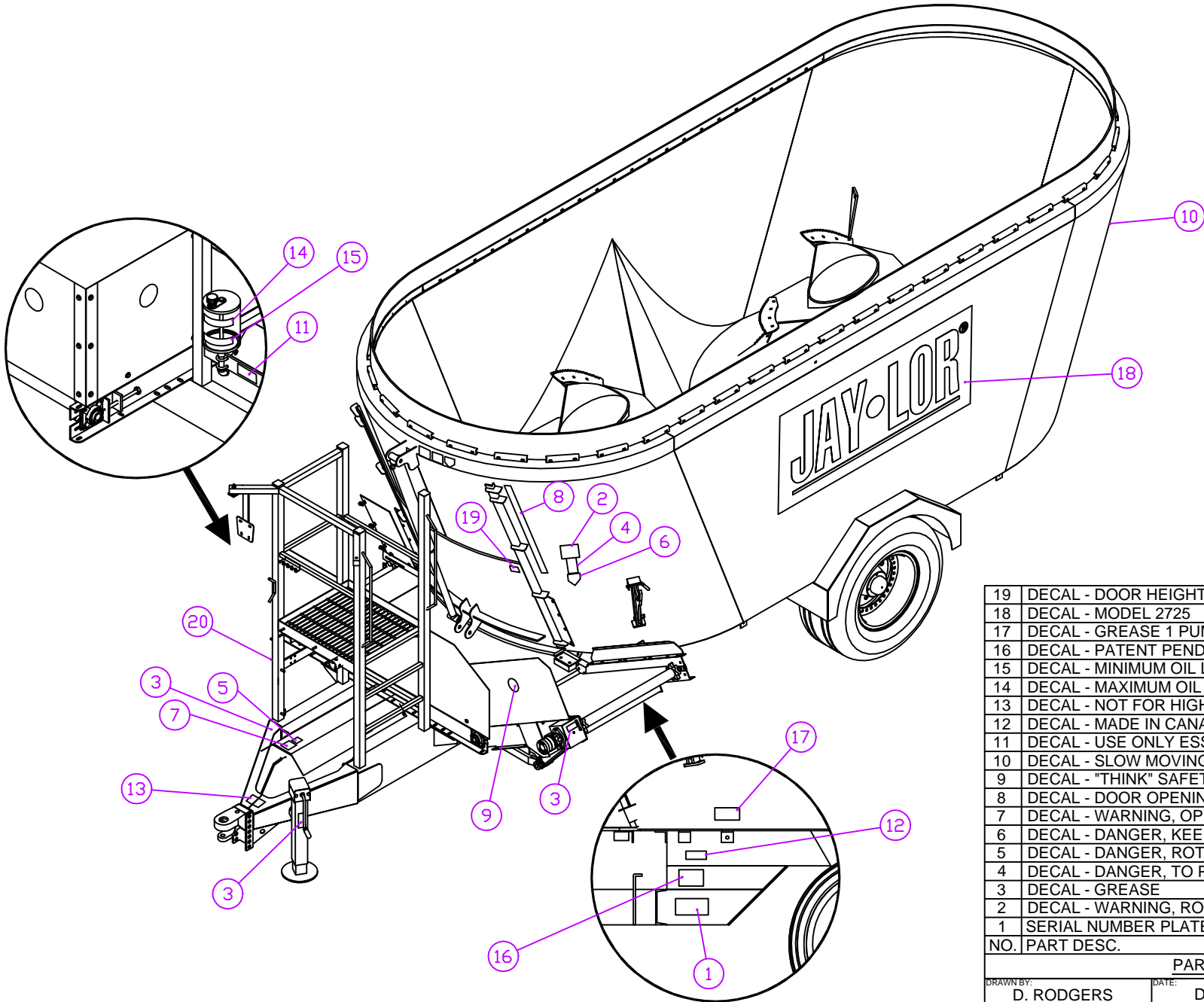

19	DECAL - DOOR HEIGHT ARROW	2	120-00-34
18	DECAL - MODEL 2725	2	120-00-48
17	DECAL - GREASE 1 PUMP EVERY 8...	2	120-00-32
16	DECAL - PATENT PENDING	1	120-00-31
15	DECAL - MINIMUM OIL LEVEL	2	120-00-29
14	DECAL - MAXIMUM OIL LEVEL	2	120-00-28
13	DECAL - NOT FOR HIGHWAY TRAVEL...	1	120-00-24
12	DECAL - MADE IN CANADA	1	120-00-22
11	DECAL - USE ONLY ESSO OR MOBIL...	1	120-00-21
10	DECAL - SLOW MOVING VEHICLE	1	120-00-15
9	DECAL - "THINK" SAFETY	3	120-00-14
8	DECAL - DOOR OPENING MEASURE	2	120-00-13
7	DECAL - WARNING, OPERATE AT 1000...	1	120-00-20
6	DECAL - DANGER, KEEP CHILDREN...	3	120-00-11
5	DECAL - DANGER, ROTATING...	1	120-00-09
4	DECAL - DANGER, TO PREVENT...	3	120-00-08
3	DECAL - GREASE	3	120-00-07
2	DECAL - WARNING, ROTATING KNIVES	3	120-00-06
1	SERIAL NUMBER PLATE	1	120-00-05
NO.	PART DESC.	QTY	PART NO.

PARTS LIST

DRAWN BY: D. RODGERS		DATE: DEC 18/00	
MODEL: 2725		SHEET: 1 of 1	
PART/ASSEMBLY NO:		129-05-05	

JAY-LOR
Fabricating Inc

JAY•LOR[®]

Cutter • Mixer • Feeder

18 - ELECTRICAL

"Putting the 'Total' into TMR"

JAY-LOR[®] Fabricating Inc.
RR # 2 Orton, Ontario, Canada, L0N 1N0 Tel: (519) 787-9353 Fax: (519) 787-7053

REAR BUMPER ASSEMBLY
P/N #029-02-10

TRUCK
CHASSIS
(TYPICAL)

JAY-LOR

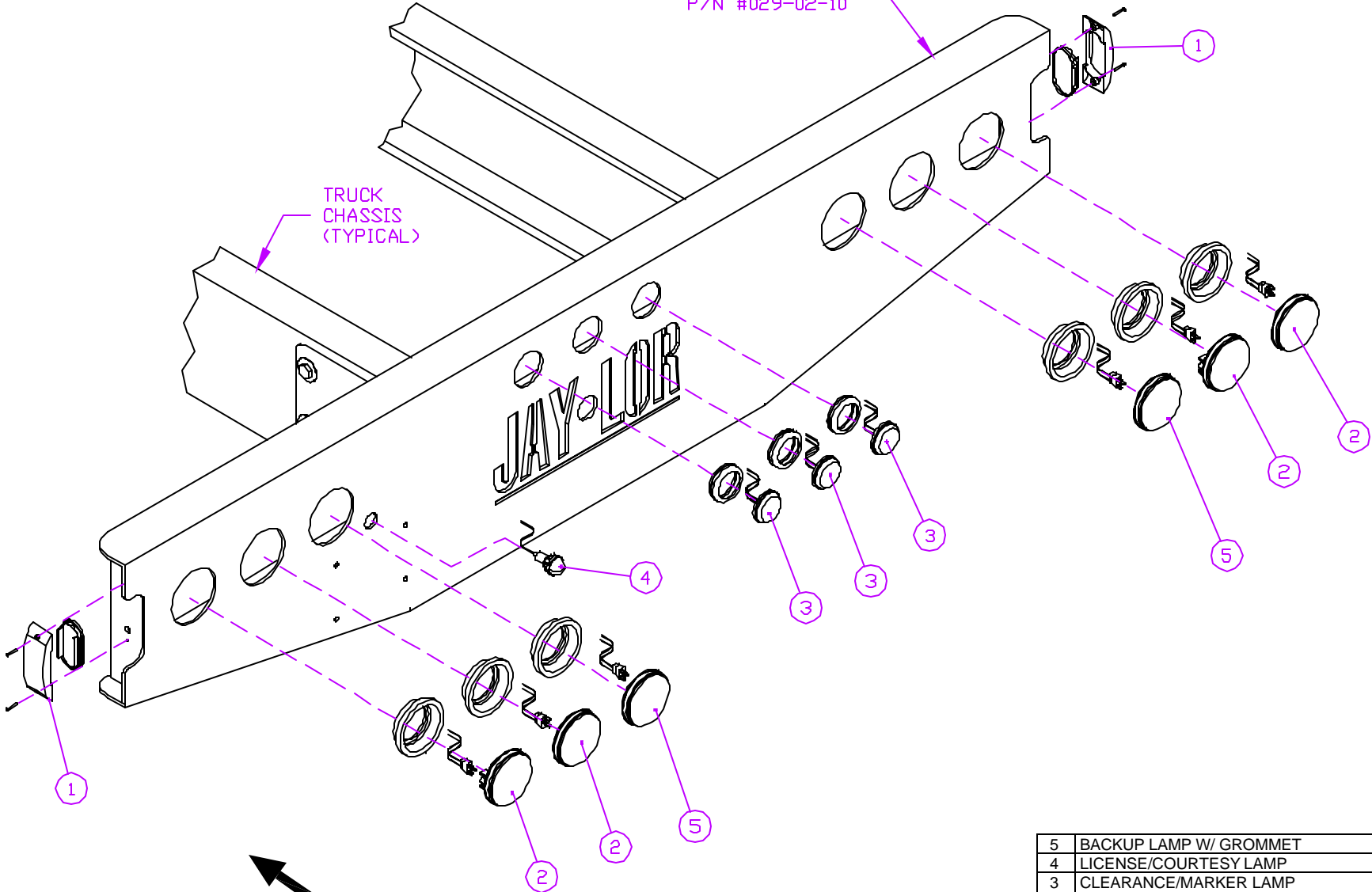

← FRT

5	BACKUP LAMP W/ GROMMET	2	180-10-05
4	LICENSE/COURTESY LAMP	1	180-10-04
3	CLEARANCE/MARKER LAMP	3	180-10-03
2	STOP, TAIL, TURN LAMP W/ GROMMET	4	180-10-02
1	CLEARANCE LAMP W/ REFLECTOR	2	180-10-01
NO.	PART DESC.	QTY	PART NO.

PARTS LIST

DRAWN BY: D. RODGERS	DATE: MAY 29/01
MODEL: ALL APPLICABLE	SHEET: 1 of 2
PART/ASSEMBLY NO: 189-05-01	



PART INTERCHANGE CHART

NO.	PART DESC.	QTY	JAY-LOR	GROTE	NAPA	PETERSON
1	CLEARANCE LAMP W/ REFLECTOR	2	180-10-01	46312	1500	150R
2	STOP, TAIL, TURN LAMP W/ GROMMET	4	180-10-02	52782	4042	426KR
3	CLEARANCE/MARKER LAMP	3	180-10-03	45042	1010	142R
4	LICENSE/COURTESY LAMP	1	180-10-04	60101	430W	438
5	BACKUP LAMP W/ GROMMET	2	180-10-05	62331	N/A	N/A

DRAWN BY: D. RODGERS	DATE: MAY 29/01
MODEL ALL APPLICABLE	SHEET 2 of 2
PART/ASSEMBLY NO: 189-05-01	



JAY•LOR[®]

Cutter • Mixer • Feeder

SERVICE DEPARTMENT FORMS

"Putting the 'Total' into TMR"

JAY-LOR[®] Fabricating Inc.
RR # 2 Orton, Ontario, Canada, L0N 1N0 Tel: (519) 787-9353 Fax: (519) 787-7053

PARTS ORDER FORM



Parts Order #: _____ **Date (mm/dd/yy):** _____

DEALER INFORMATION

Dealer Name: _____ Contact/Representative: _____
Phone: (____) - ____ - _____ Fax: (____) - ____ - _____ e-mail: _____

CUSTOMER INFORMATION

Customer and/or Farm Name: _____ SHIP TO: - Dealer
 - Customer

MACHINE INFORMATION

Model Number: _____ Type: Trailer Truckmount Stationary
Machine Serial Number: _____ (Mandatory if shipping to Customer)

PARTS ORDER

Qty	Part/Assembly #	Description

SHIPPING METHOD

Carrier Preferred: _____ Carrier Account #: _____ Prepaid
Service Level Required: Next Day/Air 2nd Day 3rd Day Standard/Ground Next Mixer
- All shipments unless otherwise specified above will be shipped UPS Standard/Ground level of service -

Notes: _____

Reference: _____ **Signed:** _____